

G 7822  
55620

# T. 2 N. R. 35 E. W. M.

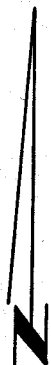

SCALE: 1"=1320'

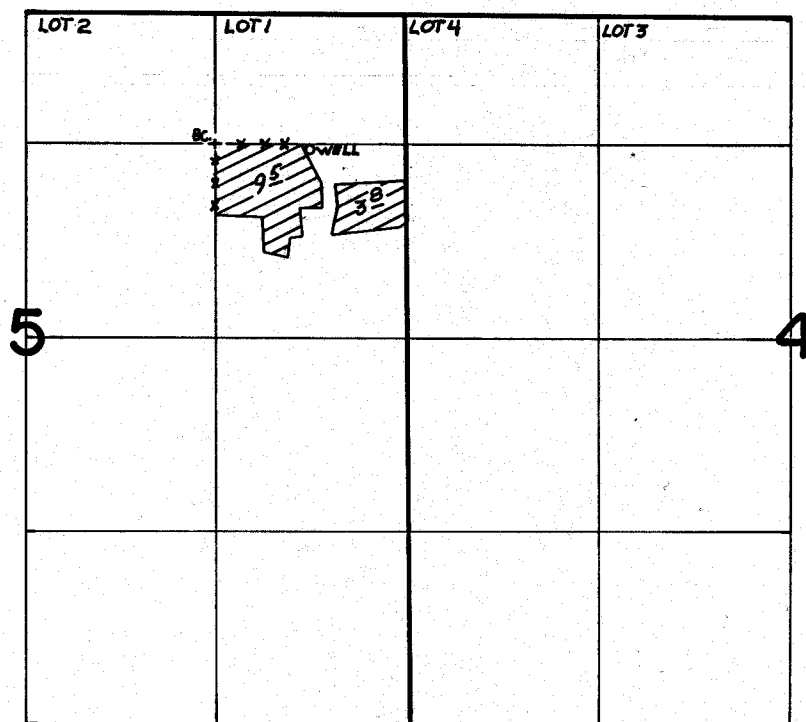

WELL LOCATED 30' S. AND 620' E. FROM NW. COR. OF SE 1/4, NE 1/4 SEC. 5

## FINAL PROOF SURVEY UNDER

Application No. G-8496. Permit No. G-7822.....

IN NAME OF

.....RAMON C. & SHAWN A. LOPEZ.....

Surveyed May 14..... 1985., by V.L. CHURCH.....