

T.6 N. R.35 E. W.M.

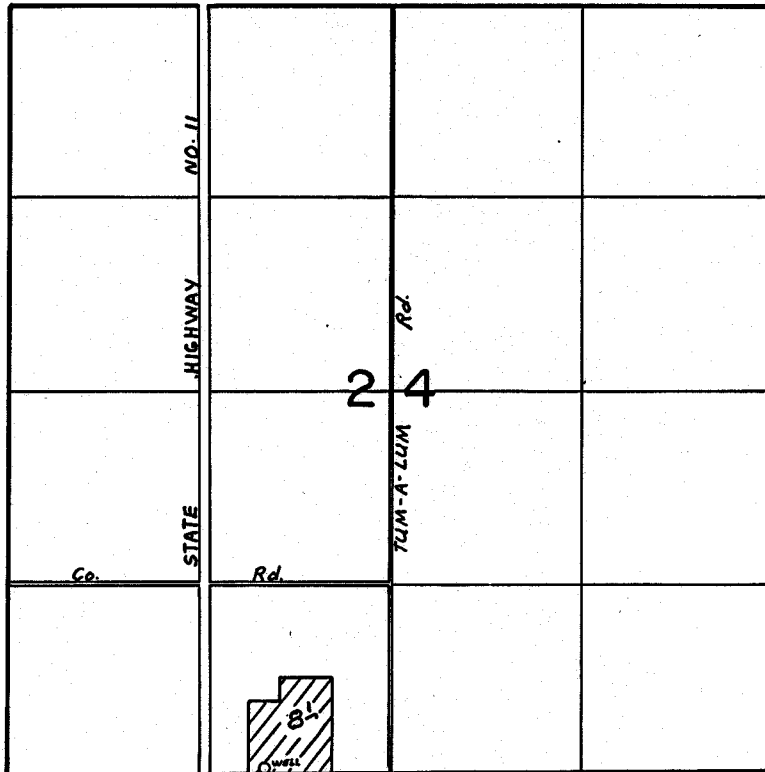

SCALE: 4" = 1 MILE



WELL LOCATED 10' NORTH AND 1750' EAST FROM THE S.W. SEC. COR. SEC. 24

FINAL PROOF SURVEY UNDER

Application No. G-10055 Permit No. G-9110
IN NAME OF

CHARLES R. NELSON

Surveyed 5-1 1984, by V.L. CHURCH