

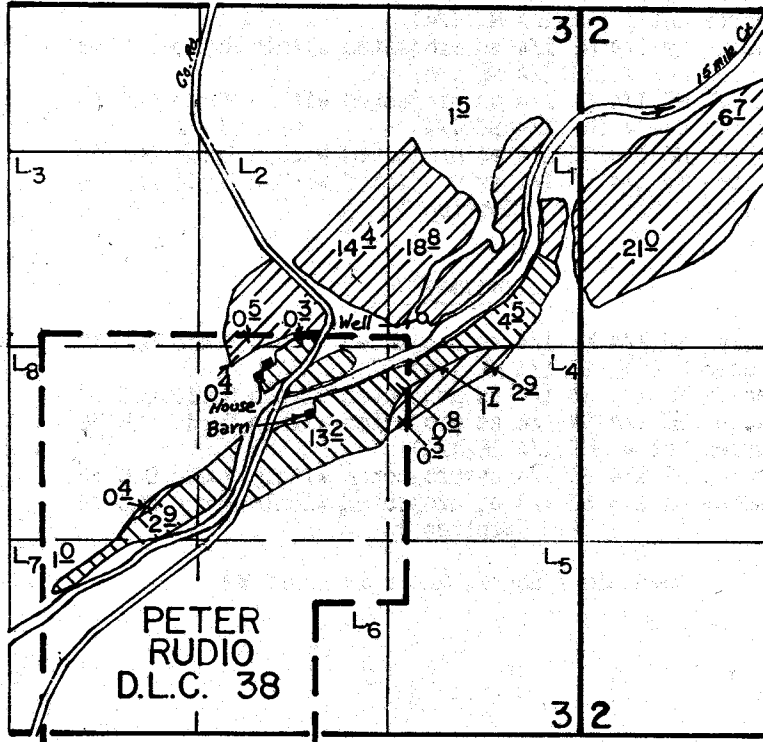

T.1S., R.14E., W.M.



Well Loc. 200' N. & 1090' W. From The E 1/4 Cor. Sec. 3

 Primary
 Supplemental

FINAL PROOF SURVEY UNDER

Application No. G-8558. Permit No. G-8223.
IN NAME OF

..... GEORGE G. FAX

Surveyed Sep. 27, 1982, by T. J. Paul