

T. 1 S. R. 13 E. W. M.

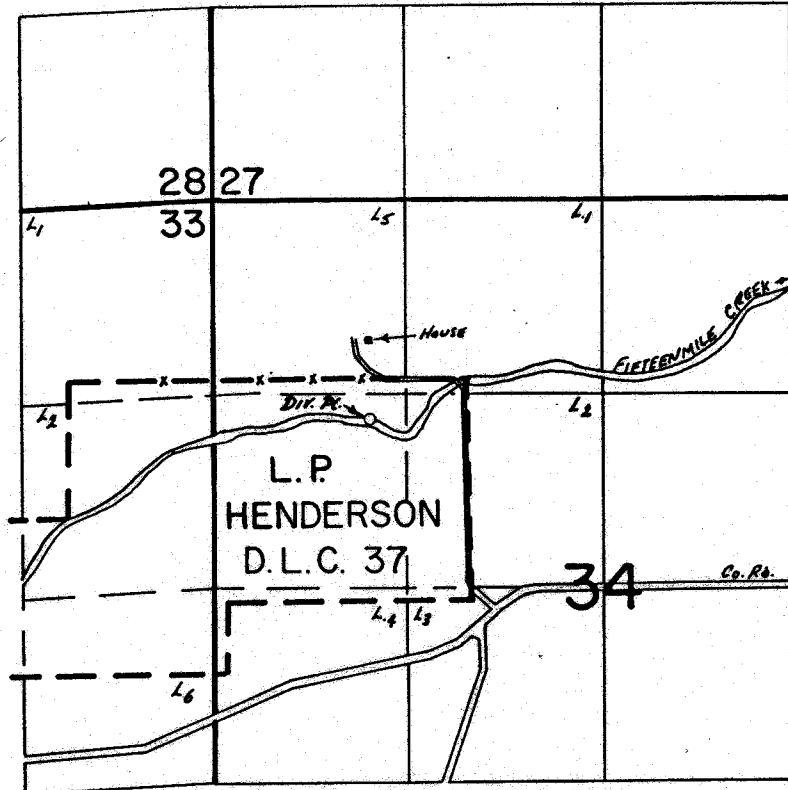

Div. Pt. Loc. 260' S & 690' W. From The NE. Cor. DLC 37

FINAL PROOF SURVEY UNDER

Transfer No. 3934
Application No. _____ Permit No. _____

IN NAME OF

WILLIAM HULSE

Surveyed June 29 1982, by T. Paul

appl. map for ^{Cert. 55641} T-3934

RECEIVED T. IS. & R. 13E. W.M.

RECEIVED

NOV 23 1979

APR 18 1978

WATER RESOURCES DEPT
SALEM, OREGON

WATER RESOURCES DEPT.
SALEM, OREGON

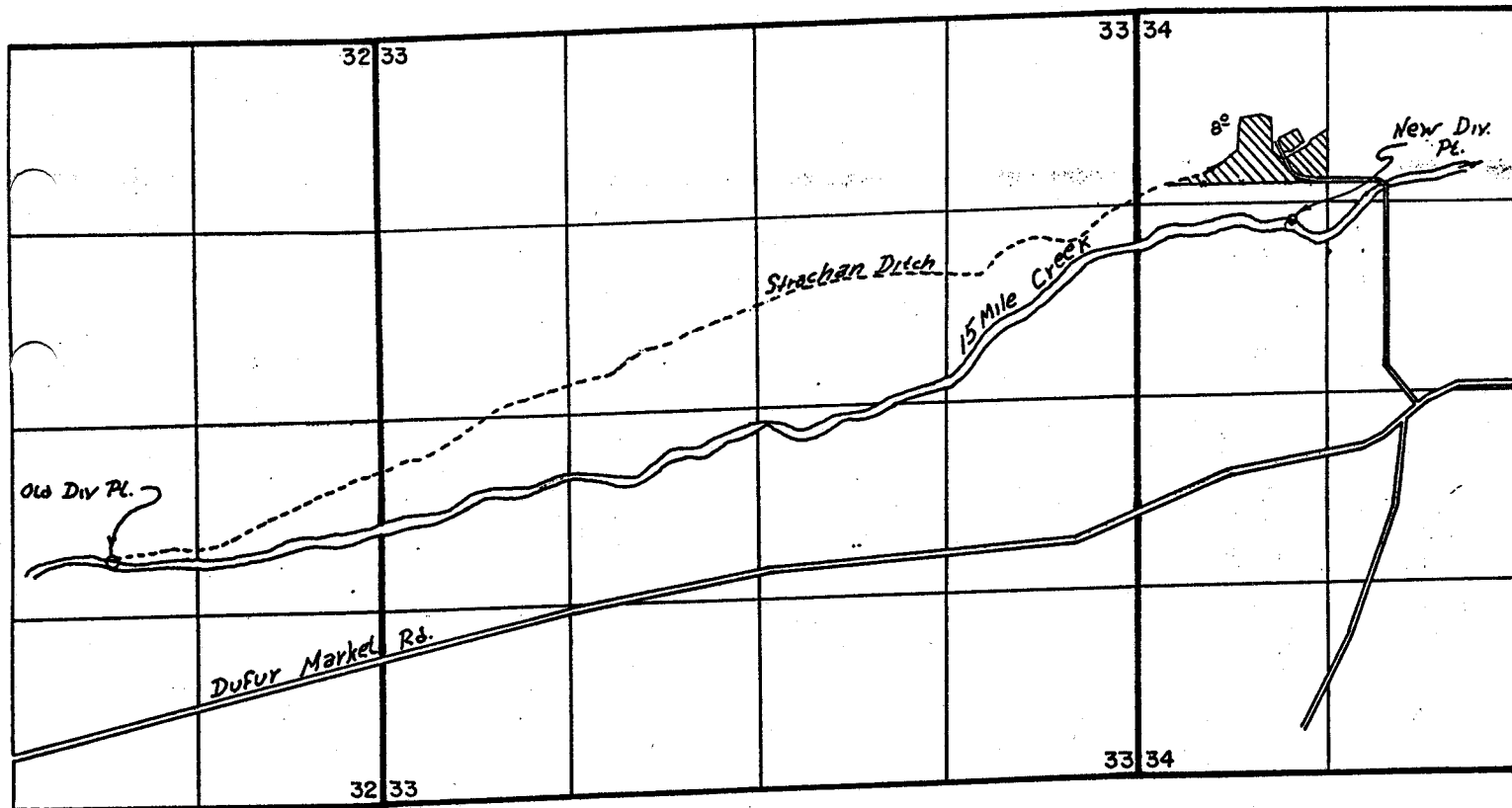

Old diversion: 1720' N. & 1850' W. from the S.E. corner of Sec. 32
New diversion: 1450' S. & 1080' E. from the N.W. corner of Sec. 34

Application Map For

WILLIAM HULSE

SCALE: 4" = 1 MILE

THIS MAP PREPARED BY:

T. J. ...

FROM INFORMATION FURNISHED BY
THE APPLICANT.