

T. 28 S., R. 13 W., W. M..

SECTION 1

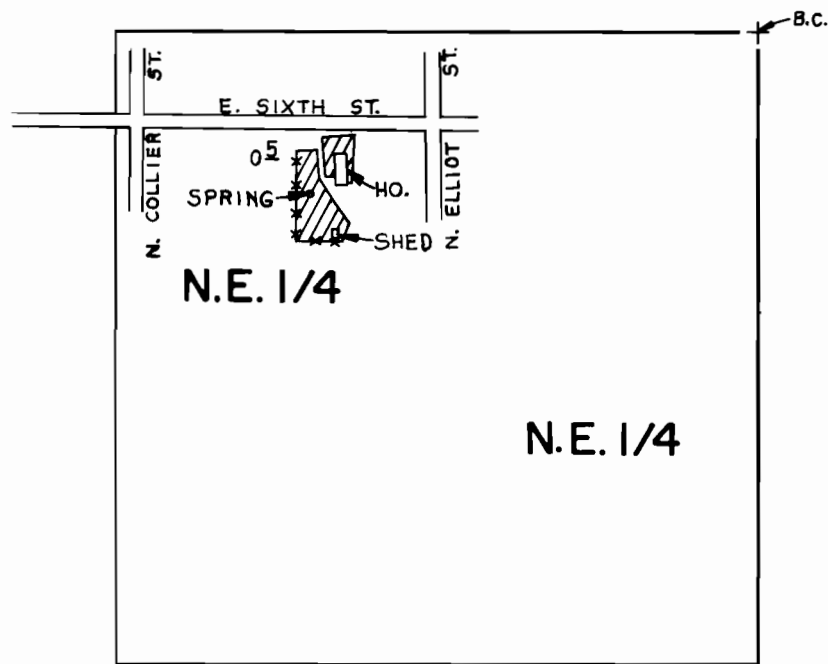

SPRING LOCATED 340'S. & 930'W. FROM N.E. COR. SEC. 1

SCALE : 1" = 400'

FINAL PROOF SURVEY
UNDER

Application No. 54016.... Permit No. 40270....
IN NAME OF

ROBERT L. & MARY IVADELL ROBERSON

Surveyed SEPT. 1, 1983, by P. THRELKELD