

T.26S., R.6W., W.M.

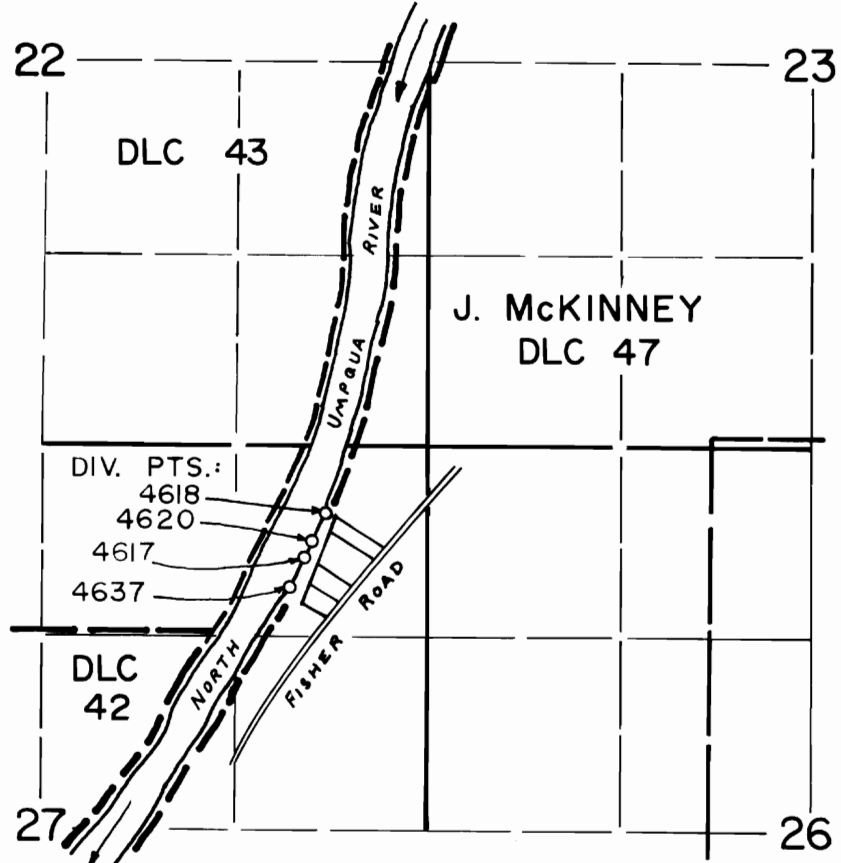

DIV. PT. LOCATIONS -

- 4618: 460' S., 700' W.
- 4620: 650' S., 790' W.
- 4617: 760' S., 840' W.
- 4637: 960' S., 940' W.

All from N.E. Cor.  
of Sec. 27

SCALE: 4" = 1 mile

**FINAL PROOF SURVEY**  
UNDER

TRANSFERS: 4617, 4618, 4620 and 4637

Application No. \_\_\_\_\_ Permit No. \_\_\_\_\_  
IN NAME OF

**N.P. MURPHY (4617), PHILIP WAGNER (4618), RICHARD VAUPEL (4620), M.J. WOOTEN (4637)**

Surveyed NOV. 9, 1983, by *L. E. Cashion*

T.26S. R.6W. W.M.

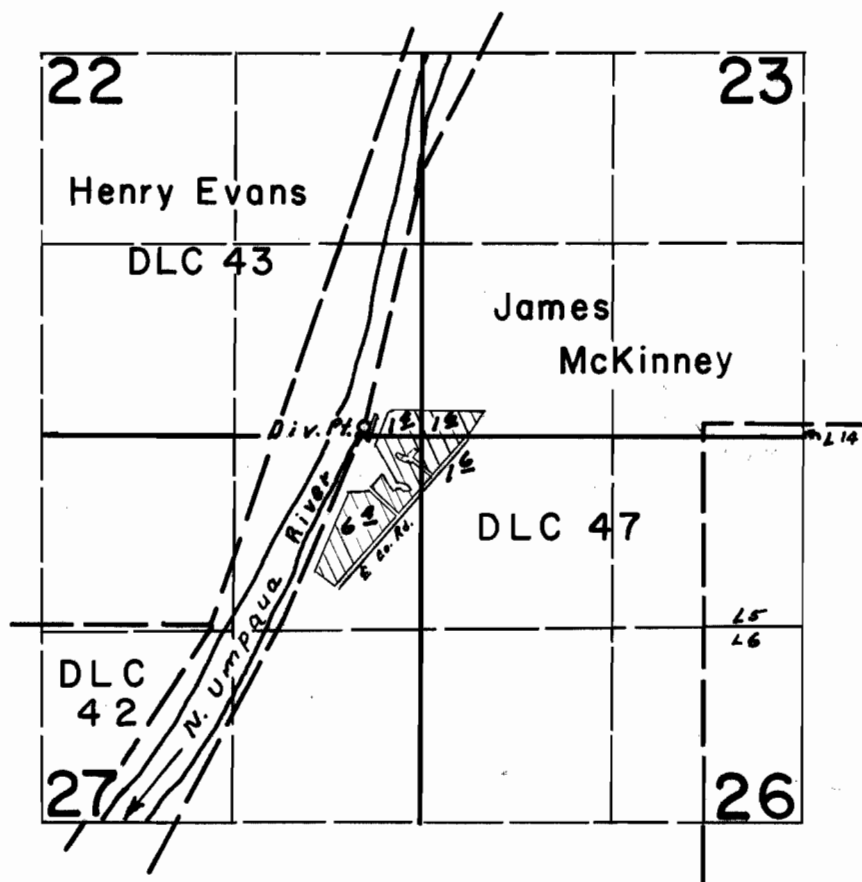

**FINAL PROOF SURVEY**  
UNDER

Application No. 37877. Permit No. 28229.  
IN NAME OF

**CURTIS TRENT**

Surveyed July 14, 1964, by *C. J. Gardner*