

T.6S. R.2W. W.M.

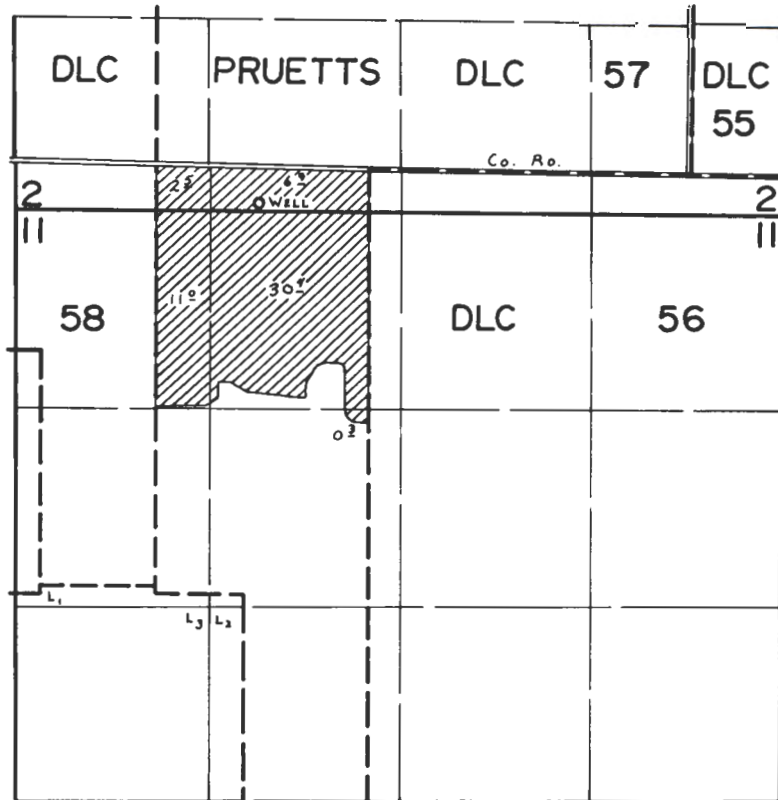

WELL LOC: 240' S. & 760' W. fr. N.W. Cor. WEBB D.C. 56.

FINAL PROOF SURVEY UNDER

Application No. G-7743. Permit No. G-7196....
IN NAME OF

.....RICHARD HARRISON.....

Surveyed June 24, 1980, by C.L. Hughes.....