

T.2 & 3N., R.9W., W.M.

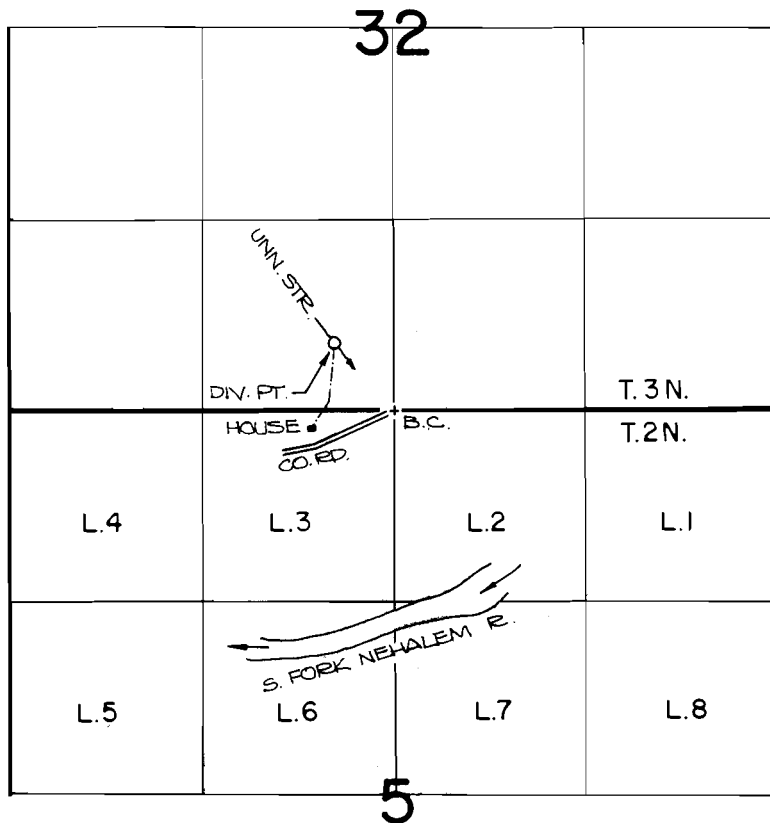

DIV. PT. LOCATION: 460 FT. N. AND 400 FT. W. FROM THE S. 1/4 CORNER OF SECTION 32.

FINAL PROOF SURVEY UNDER

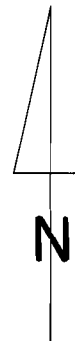

Application No. 63853... Permit No. 47041.....
IN NAME OF

SCALE: 4" = 1 MILE

JOSEPH... C... & RUTH... E... WAUTERS

Surveyed MAY 23, 1984, by P. Foster