

T. 3N., R. 34E., W. M.

G:7874
5572

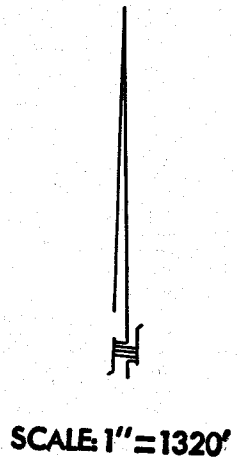

WELL (NEW) LOCATED 80' N. & 20' W. FROM SE COR. SEC. 3

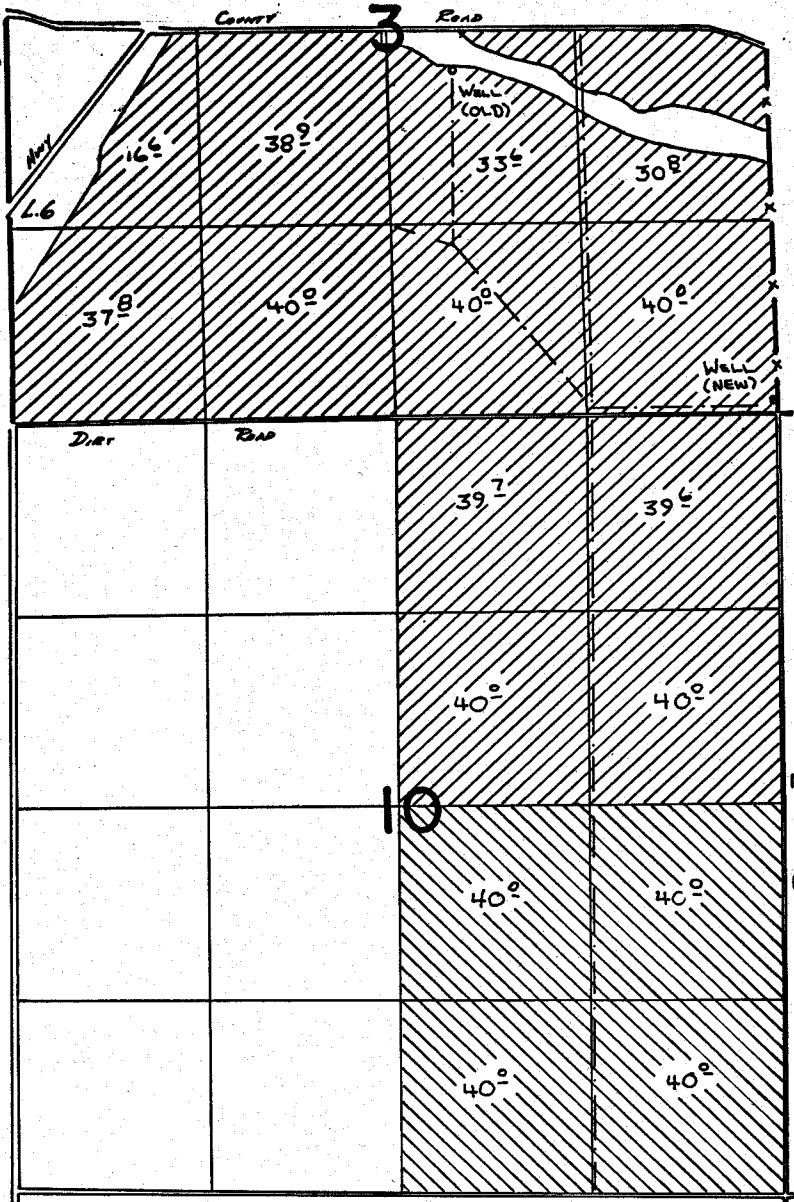

PRIMARY



SUPPLEMENTAL

FINAL PROOF SURVEY UNDER

Application No. G:8520 Permit No. G:7874...
IN NAME OF

.....LIEUALLEN RANCH INC.....

Surveyed Nov. 7..... 1984, by V. L. Church.....