

T. 1N. R. 32E. W. M.

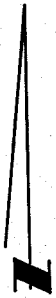

SCALE: 4"=1 MILE

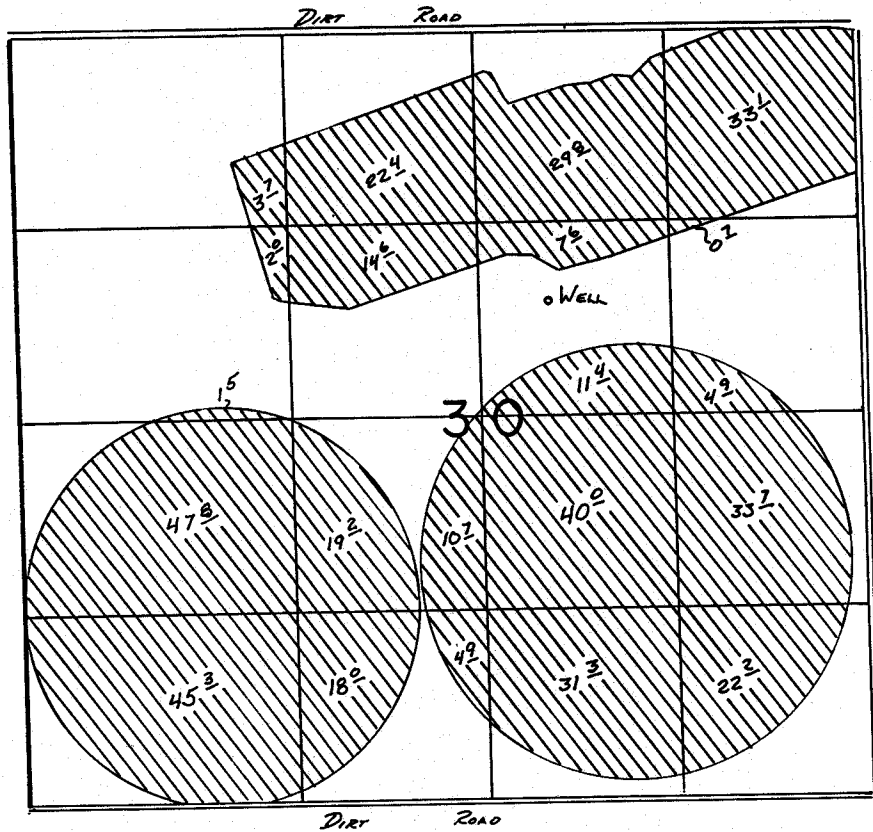

WELL LOCATED 1850' SOUTH AND 2150' WEST FROM THE N.E. COR. SEC. 30

FINAL PROOF SURVEY UNDER

Application No. **G:9055**. Permit No. **G:8471**.....
IN NAME OF

.....**SIMPSON BROS.**.....

Surveyed **4-24**..... 19**24**., by **V. L. Church**.....