

T.38S., R.4W., W.M.

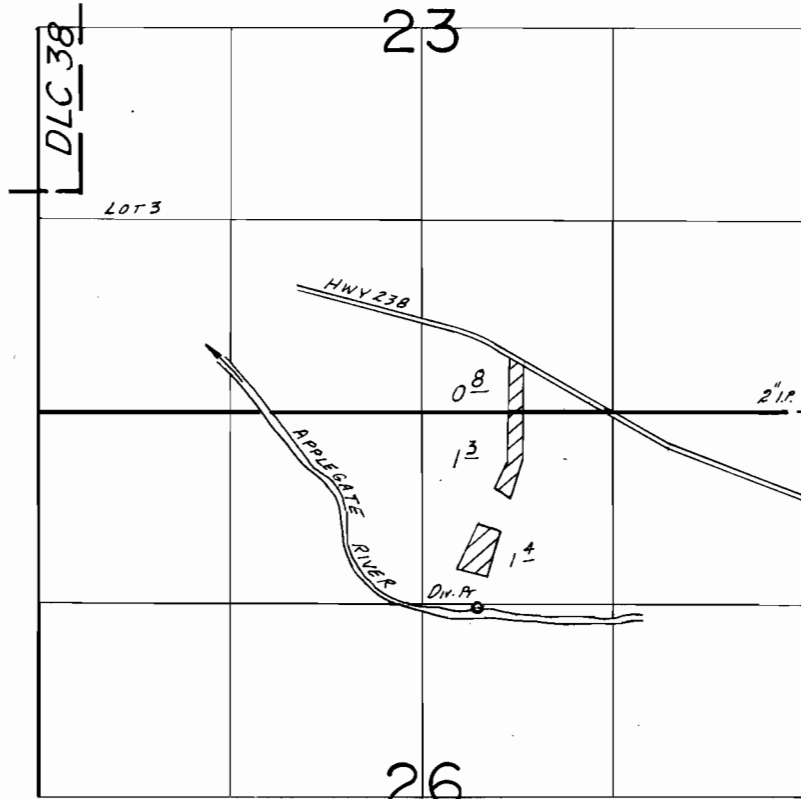

DIV. PT. LOC.: 1350'S. & 2260' W. FROM NE COR. SEC. 26

SCALE: 1"=1320'

FINAL PROOF SURVEY UNDER

Application No. 62059.. Permit No. 45956.....
IN NAME OF

.....WALTER &/or LOUISE INK.....

Surveyed Aug. 27... 19.85, by B.S. JAMES.....