

T. 39 S., R. 5 W., W.M.

Sec. 3

SW 1/4 NW 1/4

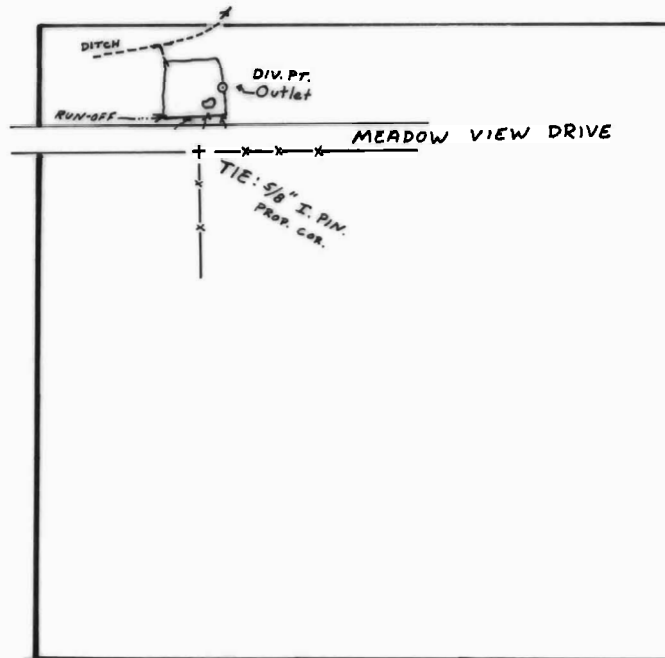

DIV. PT. : 1450'S & 390'E from the NW Cor. of Sec. 3.

CHAPMAN DITCH DIV. PT. : 440'S & 1200'W from the E 1/4 cor. of SEC. 4

Scale 1" = 400'

FINAL PROOF SURVEY

UNDER

Tr. no. 4066

R-57977 R-7832

Application No. 5865.l. Permit No. 4423.l.....

IN NAME OF

.....CARL H. DAVIS.....

Surveyed Sept..30, 1980, by B.R...SUND.....