

T.18S.,R.11W.,W.M.

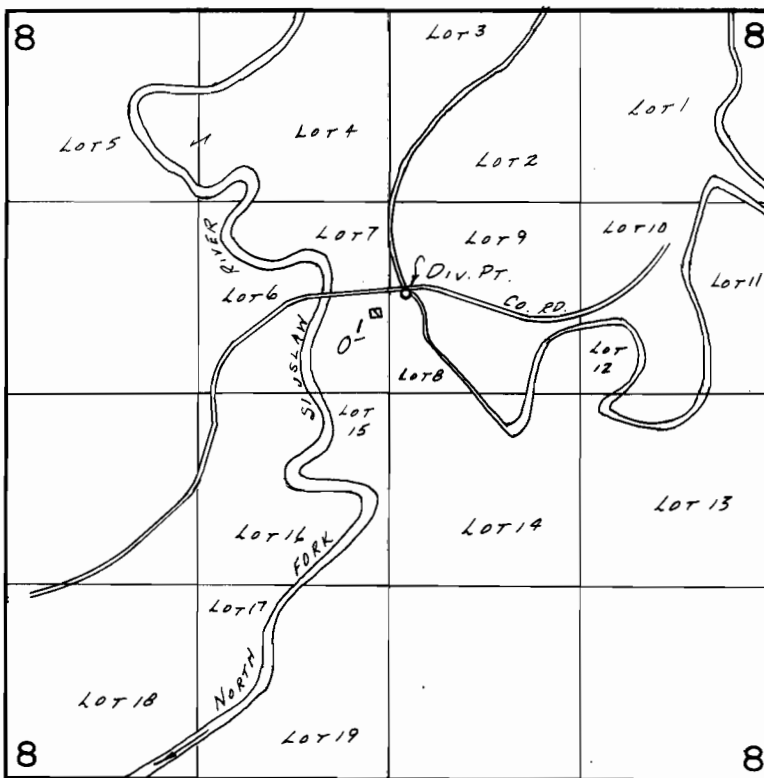

Div. Pt. Loc.: 1950 S. & 2750 E. FROM NW COR. SEC. 8.

SCALE: 1" = 1320'

FINAL PROOF SURVEY UNDER

Application No. 65172... Permit No. 47827.....

IN NAME OF

.....RALPH KLENKE.....

Surveyed Sept. 25, 1985, by T.M. WARREN.....
July 9, 1986, B.W. BISHOP

11/26/86
DB

DBQ -3JJ-31