

T.11S., R.2W., W.M.

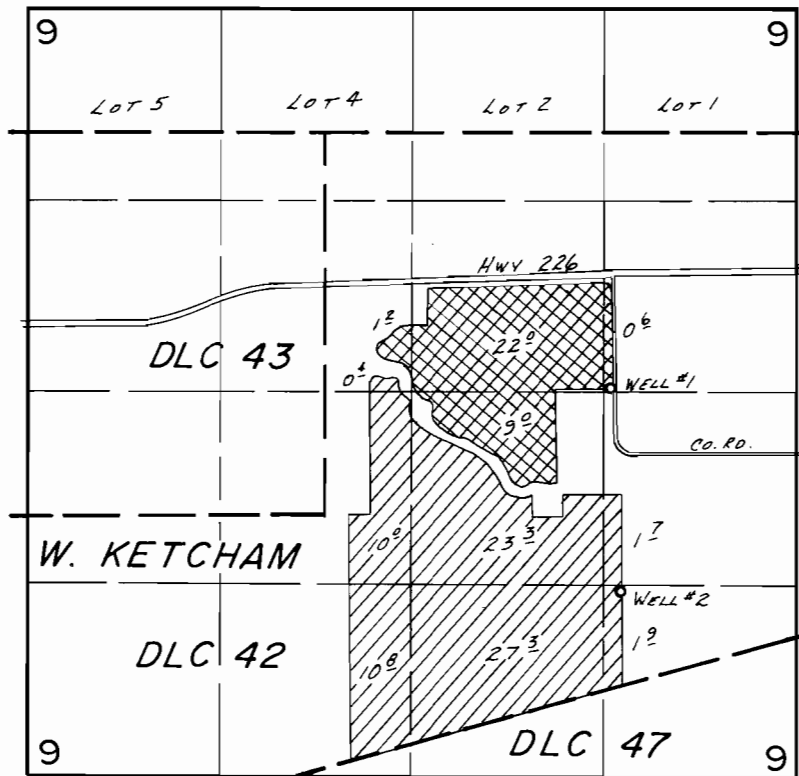

WELLS LOC.: #1- 2670' N. & 1280' W., #2- 1280' N. & 1210' W., BOTH FROM SE COR. SEC. 9.

-  Well #1
-  Well #2

SCALE: 1" = 1320'

FINAL PROOF SURVEY

UNDER

Application No. G-6800. Permit No. G-5824...
IN NAME OF

.....ROBERT & BARBARA LOWRY.....

Surveyed June 5.... 1986, by B.W. BISHOP.....

11/14/86
BWB