

T. 11 S., R. 2 W., W.M.

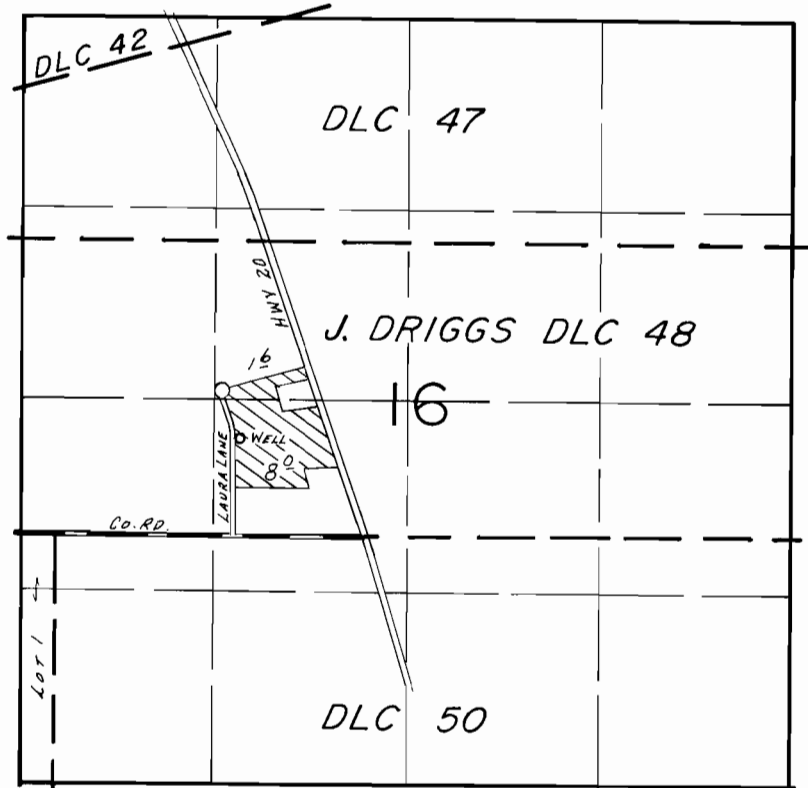

WELL LOC.: 2370' N. & 1500' E. FROM SW COR. SEC. 16

SCALE: 1" = 1320'

FINAL PROOF SURVEY UNDER

Application No. G-8077. Permit No. G-7473....
IN NAME OF

.....R. B. VONSILD.....

Surveyed June 17... 19.86, by B.W. BISHOP.....

11/20/86
RAB