

T. 5N., R. 35E., W. M.

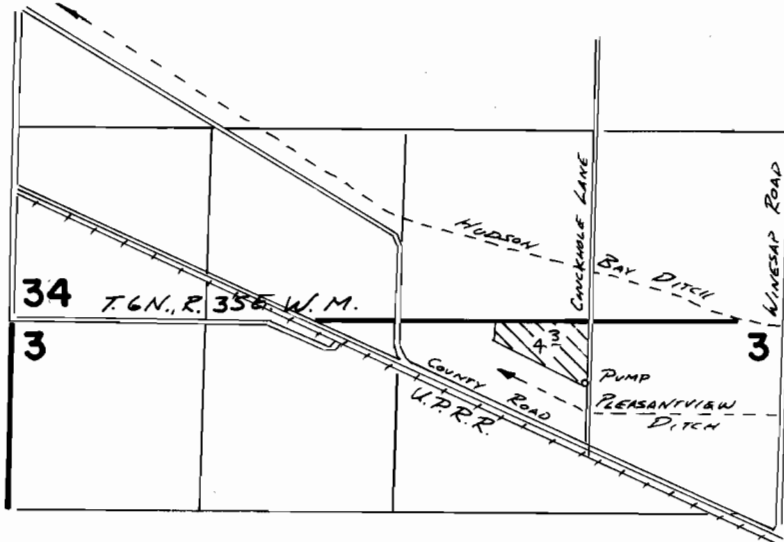

T. 5N., R. 35E., W.M.

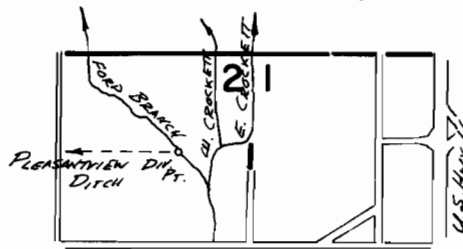

Div. Pt. Loc. 670'S & 500'W. FROM NE COR. SEC. 2

FINAL PROOF SURVEY
UNDER

Application No. **52428** Permit No. **39431**....
IN NAME OF

.....**R. RAY CARTER**.....

Surveyed JUNE 8 1982, by V. GURCH.....