

G 9404
53842

T. 3N., R. 3E., W. M.

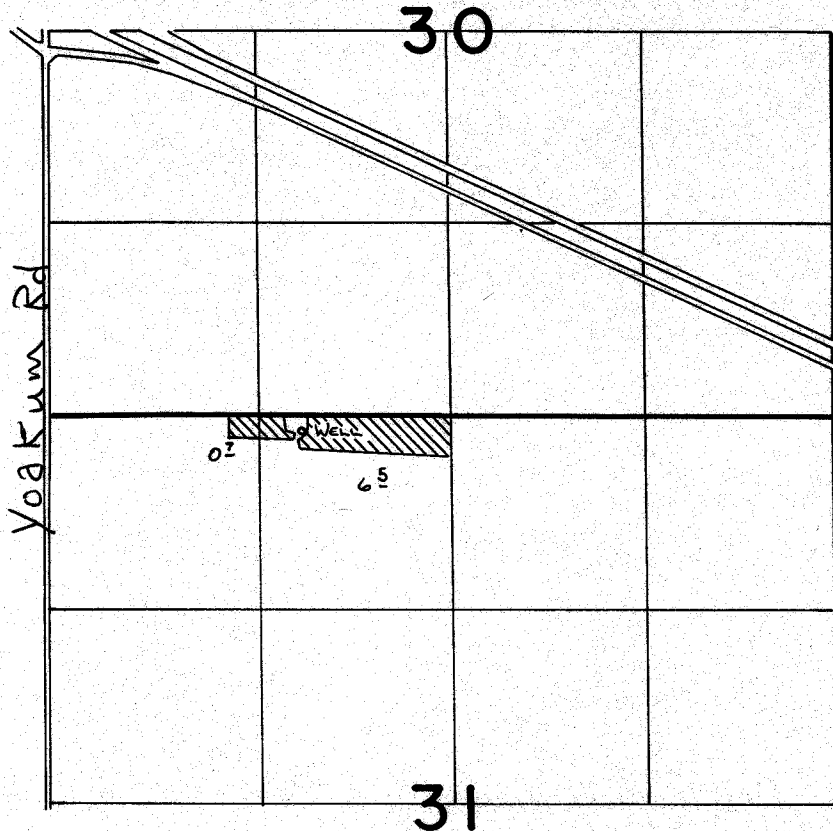

SCALE: 1" = 1320'

WELL LOCATED 100' S. & 1030' W. FROM N¹/₄ COR. SEC. 31

FINAL PROOF SURVEY UNDER

Application No. **G-9620** Permit No. **G-9404**
IN NAME OF

EVELYN S. ISOM

Surveyed ~~on~~ **8**..... 19**84**.. by **V. L. Church**.....