

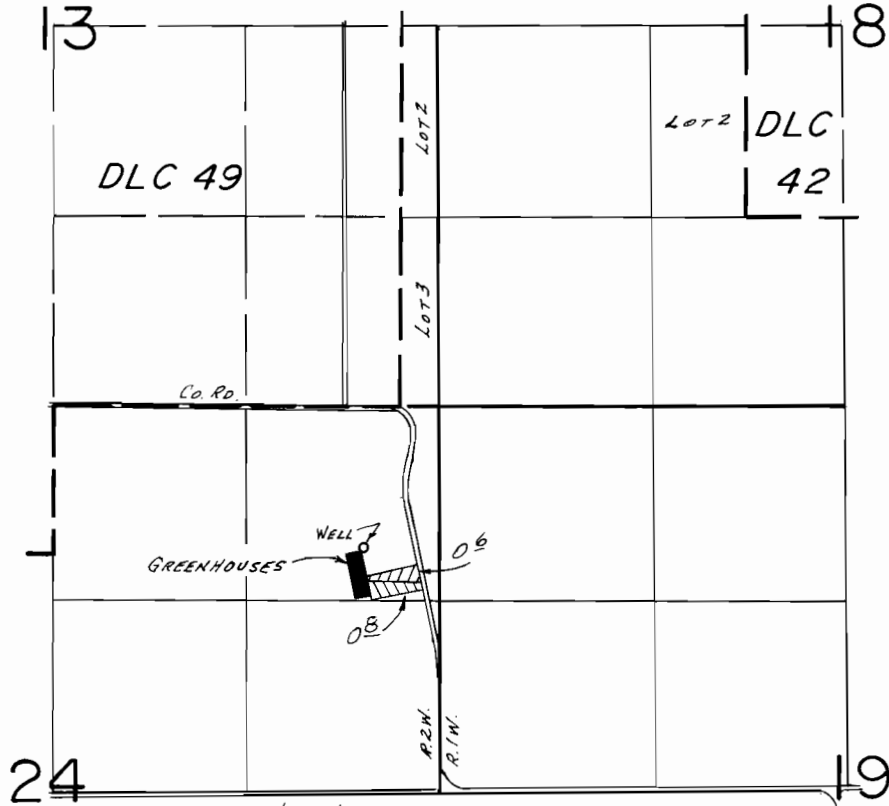

T. 2S., R. 18&2W., W.M.



WELL LOC.: 960'S. & 520' W. FROM NE COR. SEC. 24.

-  Primary
-  Supplemental

SCALE: 1"=1320'

### FINAL PROOF SURVEY UNDER

Application No. G-8418. Permit No. G-7787....  
IN NAME OF

LAVERNE C. &/OR PATRICIA N. HASS

Surveyed July 31... 1985, by T.M. WARREN.....  
July 1 1986 B.W. BISHOP

11/21/86  
1/26