

T. 27S., R. 12W., W.M.

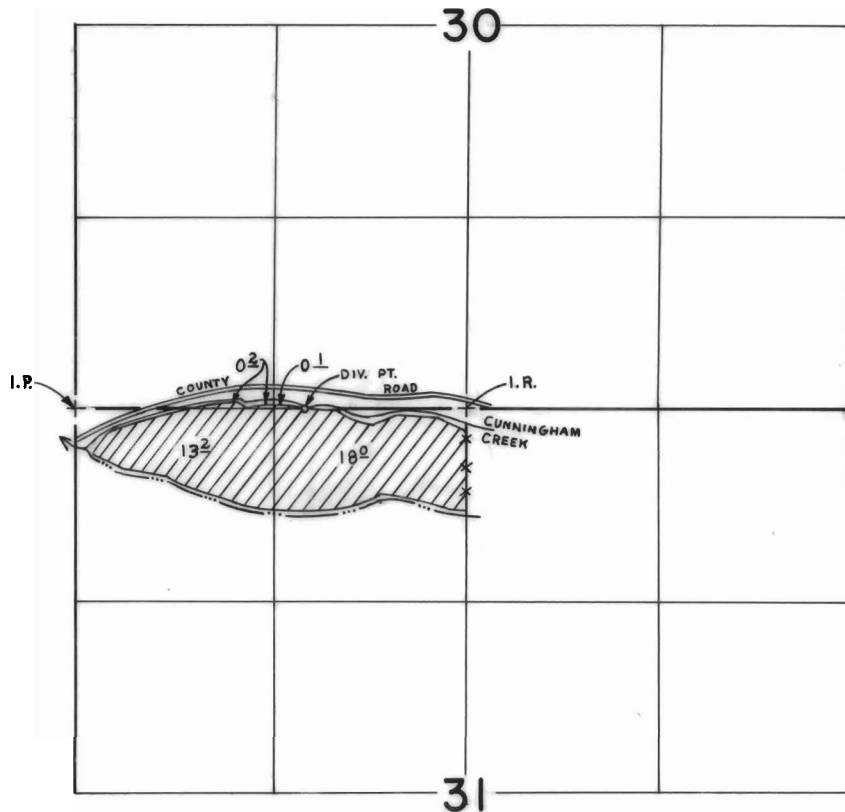

DIV. PT. LOCATED 5' N. & 1,110' W. FROM N. 1/4 CORNER SECTION 31

SCALE: 4" = 1 mile

FINAL PROOF SURVEY UNDER

Application No. 57613.. Permit No. 43753.....
IN NAME OF

.....LEONARD SCOLARI.....

Surveyed AUG. 31, 1983, by .P. THRELKELD