

T. 23S., R. 7W., W.M.

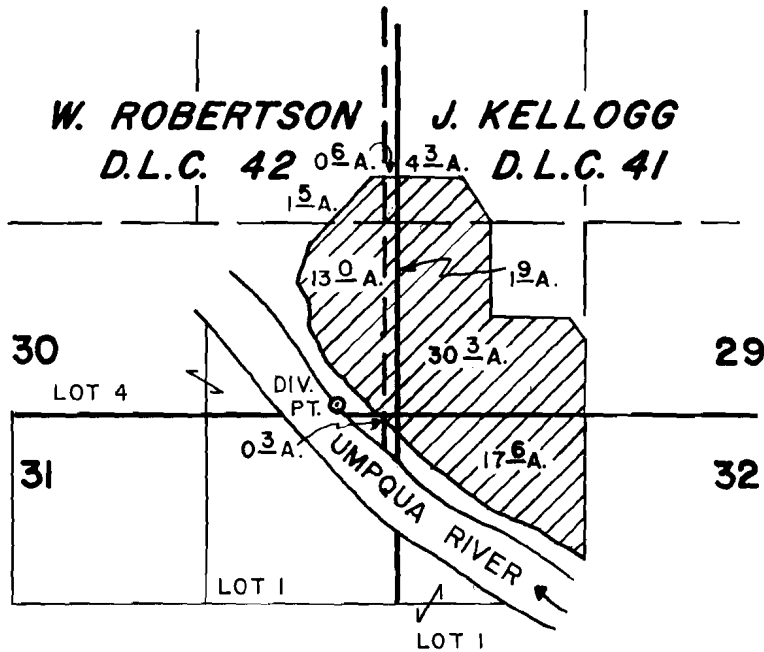

DIV. PT. LOCATED 60' N. & 410' W OF SE COR. SEC. 30.

SCALE: 1" = 1320'

FINAL PROOF SURVEY
UNDER

Application No. 61492 Permit No. 45809
IN NAME OF

INTERNATIONAL PAPER COMPANY

Surveyed AUG. 28 1986, by J.M. SCHMORDE

copy