

T. 38S., R. 4W., W.M.

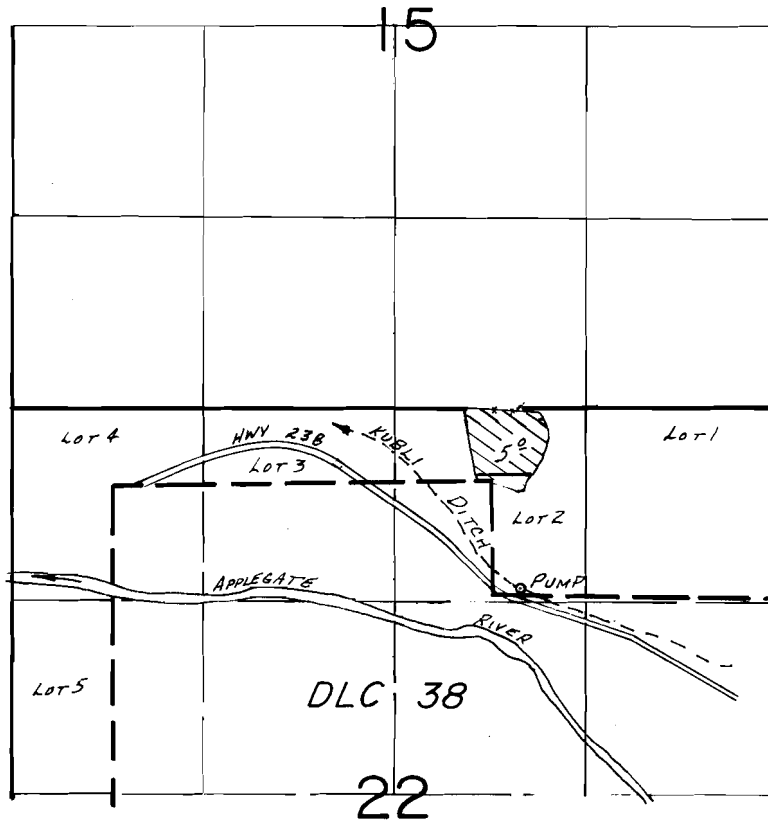

T. 38S., R. 3W., W.M.
SEC. 30

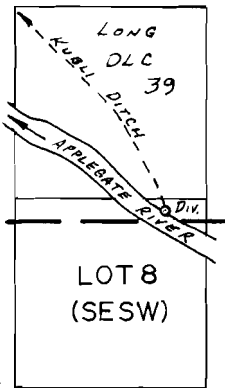

Div. Pt. Loc.: 2510 S. & 3370 W. FROM NE COR LONG DLC 39, SEC. 30, T. 38S., R. 3W., WM.
SCALE: 1" = 1320'

FINAL PROOF SURVEY UNDER

Application No. 62032 Permit No. 45948
IN NAME OF

HERRIOTT BROS. RANCH

Surveyed Aug. 8 1985, by B.S. JAMES

3/20/86
BWB