

T. 36S., R. 5 W., W.M.

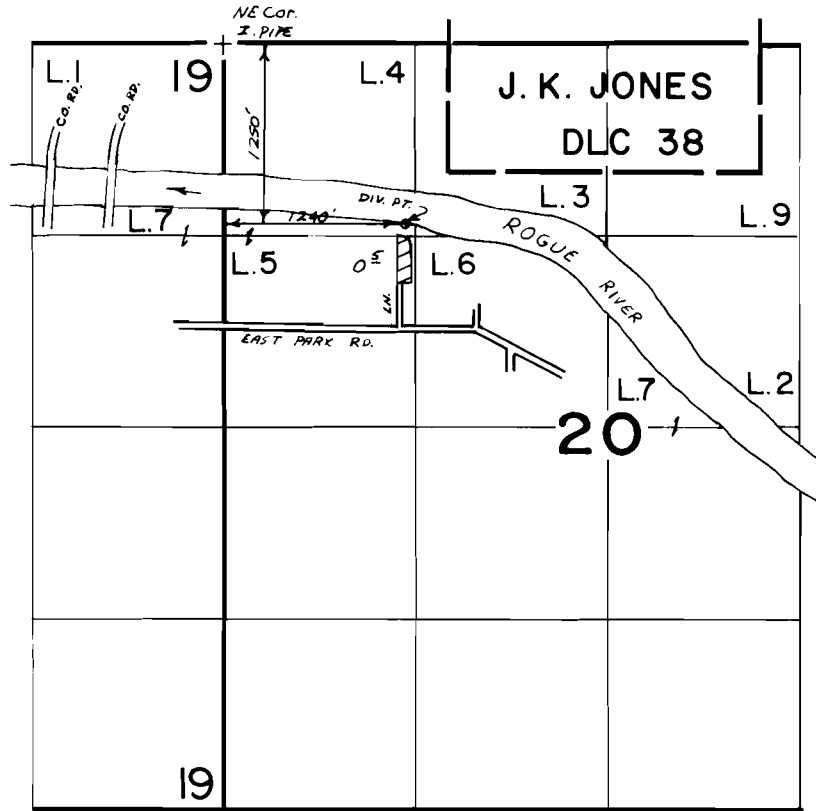

Scale 4" = 1 mile

FINAL PROOF SURVEY
UNDER

Application No. 55.704. Permit No. 4172.5.....
IN NAME OF

WILLIAM C. &/or BETTY M. MARTIN

Surveyed Nov. 4, 1981, by Bruce R. Sund