

T. 36 S., R. 5 W., W.M.

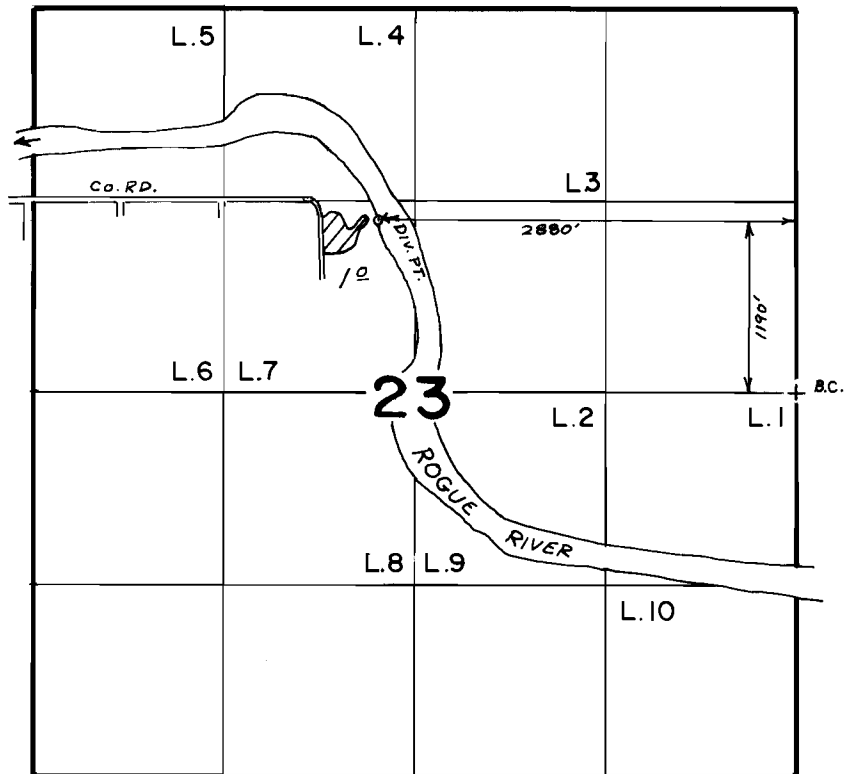

Scale 4" = 1 mile

FINAL PROOF SURVEY UNDER

Application No. 61.751... Permit No. 45928.....
IN NAME OF

.....JOSEPHINE CO. PARKS DEPT.....

Surveyed Oct. 30, 1981, by Bruce R. Sund