

46511  
4655

Scale: 1 inch = 920'

Sec. 15 Sec. 10

Sec. 10 Sec. 3

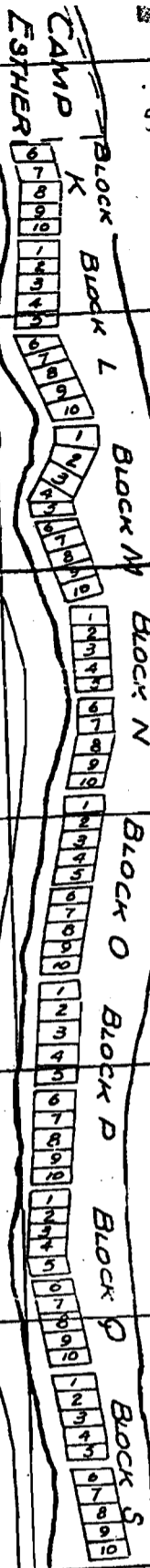

CAMP ESTHER  
AGGREGATE  
CAMP FIRE GIRLS  
OF AMERICA

RECEIVED  
 Application No. 62354  
 Permit No. 46511

RECEIVED  
MAR 22 1982  
WATER RESOURCES DEPT  
SALMON, OREGON

# LAKE OF THE WOODS

POINT OF DIVERSION IS LOCATED 1607 FT S AND  
 230 FT E OF NW CORNER OF SEC 14, T35S, R5E.

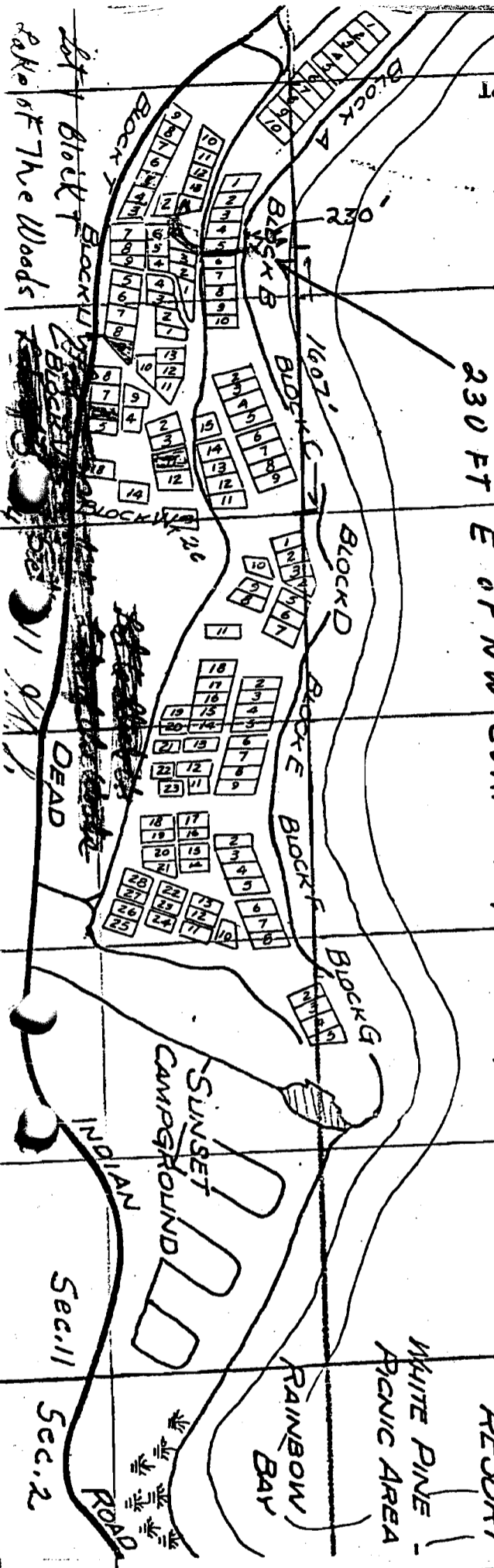

LAKE OF THE WOODS  
RESORT

WHITE PINE  
PICNIC AREA

RAINBOW  
BAY

SUNSET  
CAMPGROUND

INDIAN  
ROAD

Sec. 11

Sec. 2

Block of The Woods

RECEIVED  
 MAR 12 1982  
 WATER RESOURCES DEPT  
 SALMON, OREGON