

T. 14S., R. 28 & 3W., W.M.

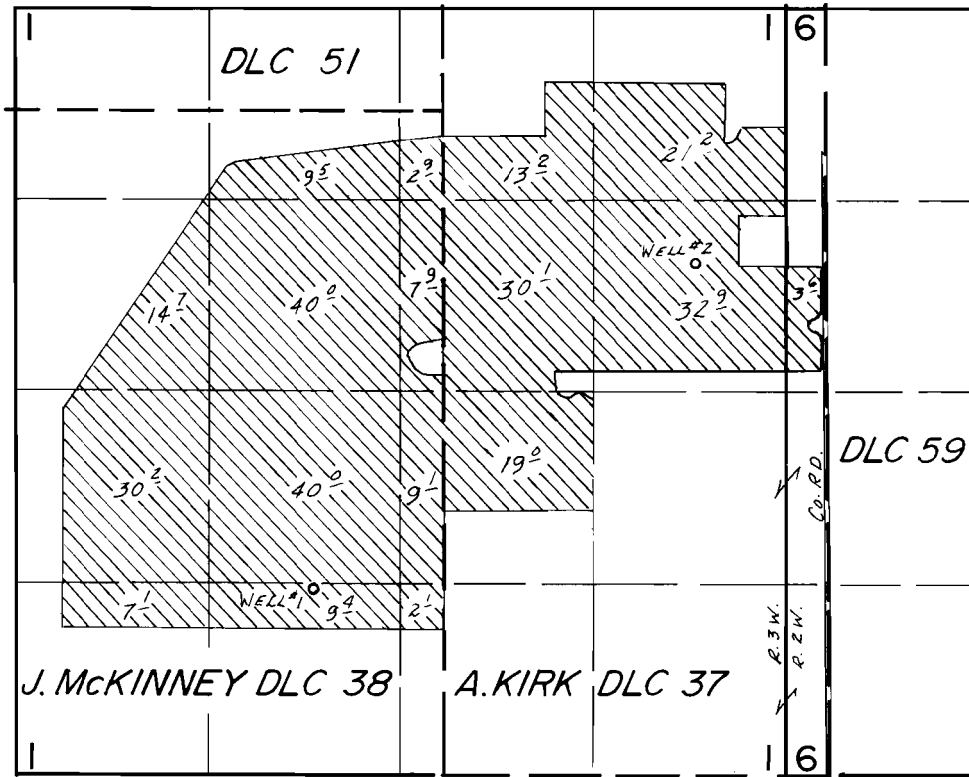

WELLS LOC.: #1- 1280 N. & 900 W.; #2- 3540 N. & 1740 E, BOTH FROM SW COR.  
 A. KIRK DLC 37

SCALE: 1"=1320'

### FINAL PROOF SURVEY

UNDER

Application No. G-10027 Permit No. G-9138.....  
 IN NAME OF

.....JOHN R. KOOS & SONS.....

Surveyed June 13, 1984, by L.M.TOLL.....

12/5/86  
 Sub