

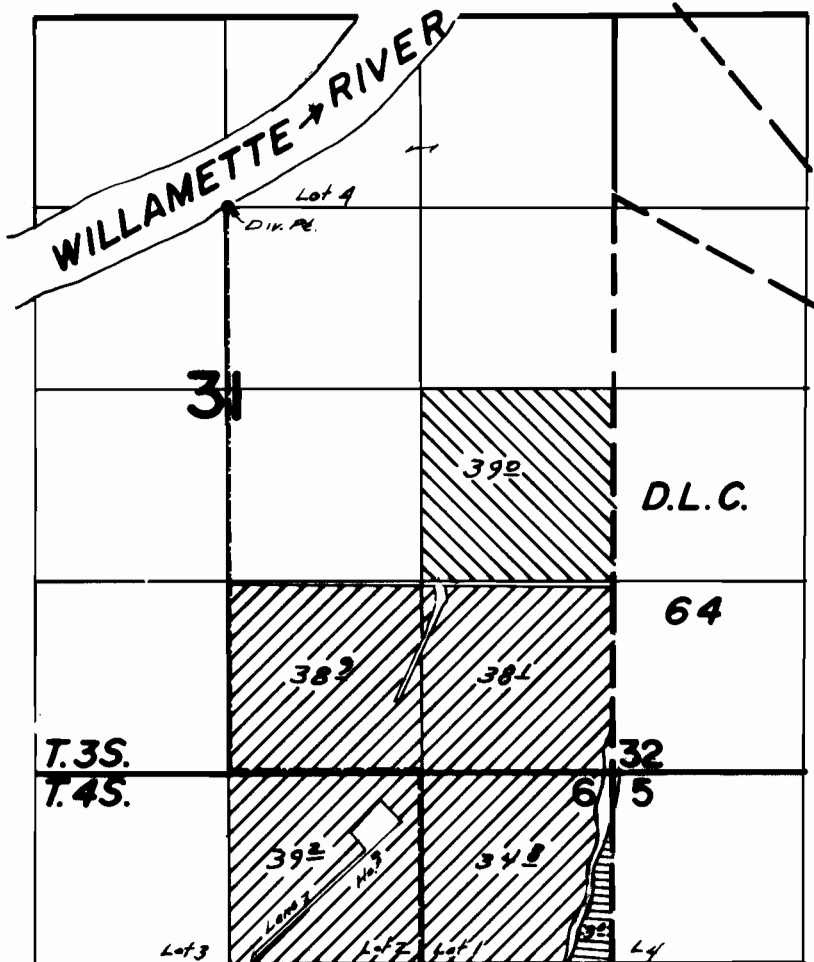

# T.3&4S. R.2W. W.M.



Div. Pl. Loc. - 1320' N. & 20' E from C 1/4 Cor. Sec. 31

## FINAL PROOF SURVEY UNDER

 - SUPPLEMENTAL

 - PRIMARY

 - App. 59493

Application No. 51244 Permit No. 42523  
IN NAME OF

ROBERT C. NIEHUS

Surveyed July 5, 1978, by R.G. Mucken  
July 11, 1980, by C.L. Hughes