

T7S R2W WM

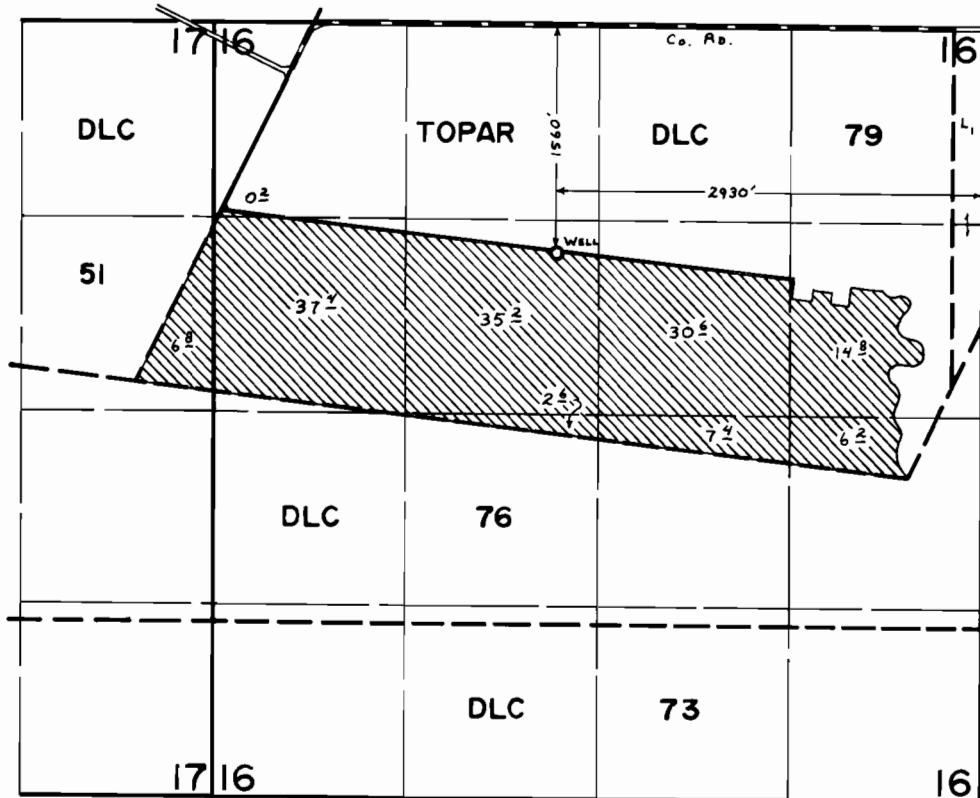

WELL Loc: 1560' S. & 2930' W. fr. N.E. Co. R. SEC. 16.

FINAL PROOF SURVEY UNDER

Application No. ~~G-6495~~ Permit No. ~~G-6112~~
IN NAME OF

ALTON ROTH

Surveyed ~~May 1~~ 19.80, by ~~C. L. Hughes~~