

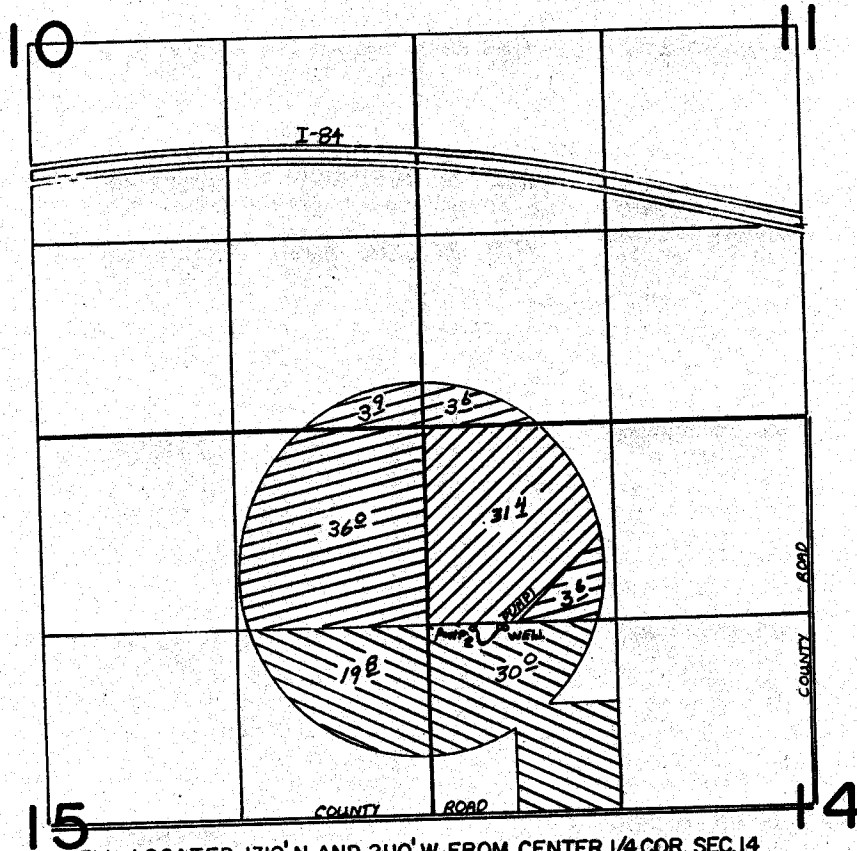

G-9516
55959

T. 4 N., R. 25 E. W. M.

SCALE: 1"=1320'



WELL LOCATED 1310' N. AND 2110' W. FROM CENTER 1/4 COR. SEC. 14
 PUMP 1 LOCATED 1310' N. AND 2140' W. FROM CENTER COR. SEC. 14
 PUMP 2 LOCATED 1310' N. AND 2350' W. FROM CENTER COR. SEC. 14

 PRIMARY PER. 46207
 SUPPL. PER. G-9516

 PER. 46207 & G-9516
 SUPPL.

 PER. G-9516 SUPPL.
 PER. 46207 SUPPL.

FINAL PROOF SURVEY UNDER

Application No. G-10034 G-9516
 61029.... Permit No. 46207.....
 IN NAME OF

ROBERT G. SICARD & SONS

Surveyed FEB. 19..... 1985, by V.L. CHURCH.....