

T.2S.,R.1W.,W.M.

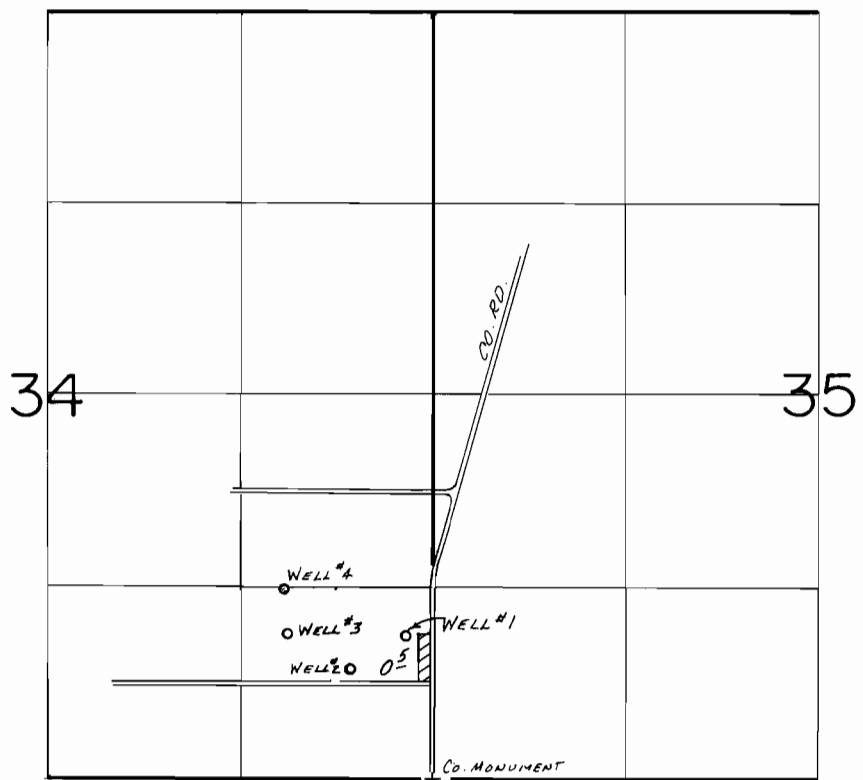

WELLS LOC.: #1- 1000' N. & 180' W., #2- 770' N. & 550' W., #3- 1000' N. & 1010' W., #4- 1300' N. & 1020' W., ALL FROM SE COR SEC. 34.

SCALE: 1" = 1320'

FINAL PROOF SURVEY UNDER

T-5468, T-5469, T-5470
Application No. G-11145. Permit No. G-10370...
IN NAME OF

LEE H. & MARION B. THOMPSON

Surveyed July 1..... 1986, by B.W. BISHOP.....

11/24/86

41067-278-131D