

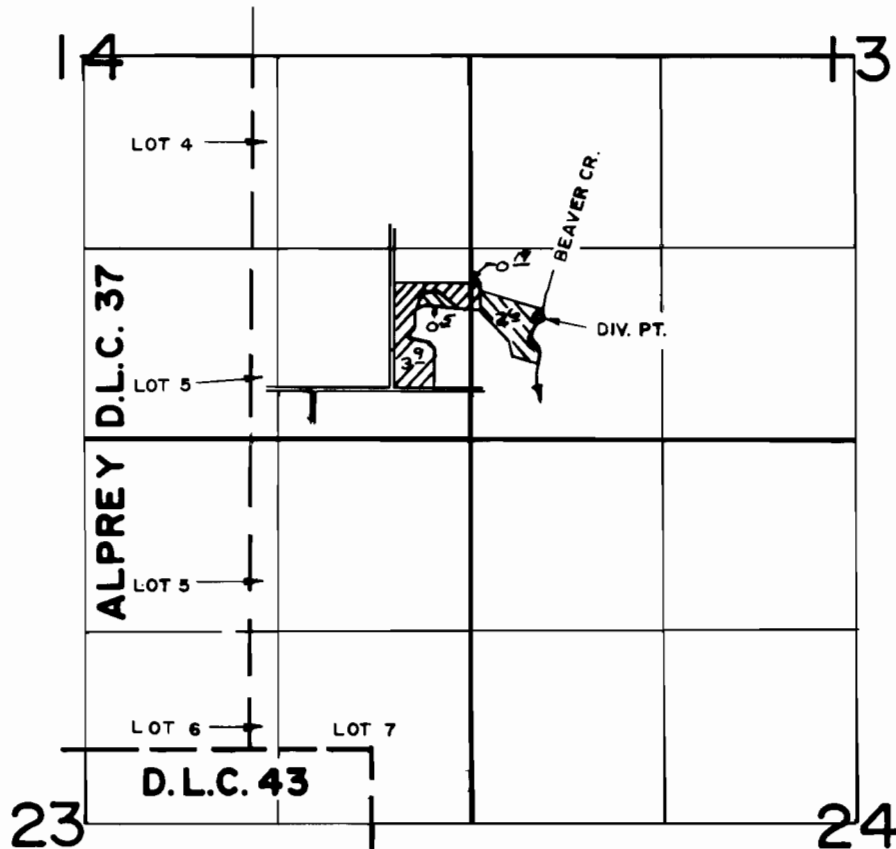

# T.3S.R.1E.W.M.



DIV. PT. LOC. 850' N. & 480' E. FROM S.E. COR. SEC. 14

-  Portion of Cert. 37358 under Tr. 3375
-  App. No 54612

## FINAL PROOF SURVEY UNDER

Transfer No. 3375  
Application No. 54612..... Permit No. 40977.....  
IN NAME OF

.....EVAN N. HALE.....

Surveyed MAR. 4... 1980, by R.G. MUCKEN.....