

T. 38 S., R. 4 W., W.M.

Sec. 25

NE 1/4 NW 1/4

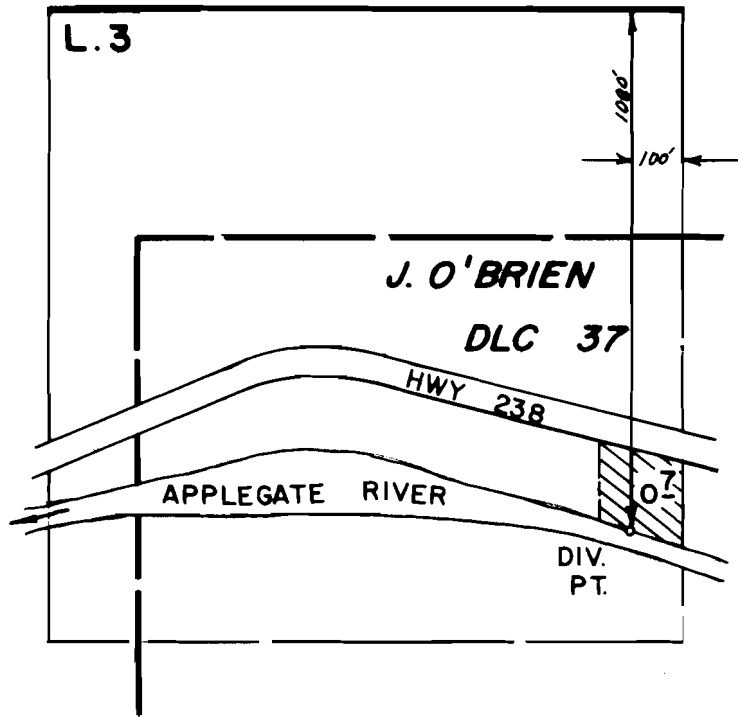

Scale 1"=400'

FINAL PROOF SURVEY
UNDER

Application No. 54299 Permit No. 40658
IN NAME OF

RICHARD L. OFFENBACHER

Surveyed April 1, 1982, by B.R. SUND
August 22, 1985 B.S. JAMES