

**T.37S., R.485W., W.M.**

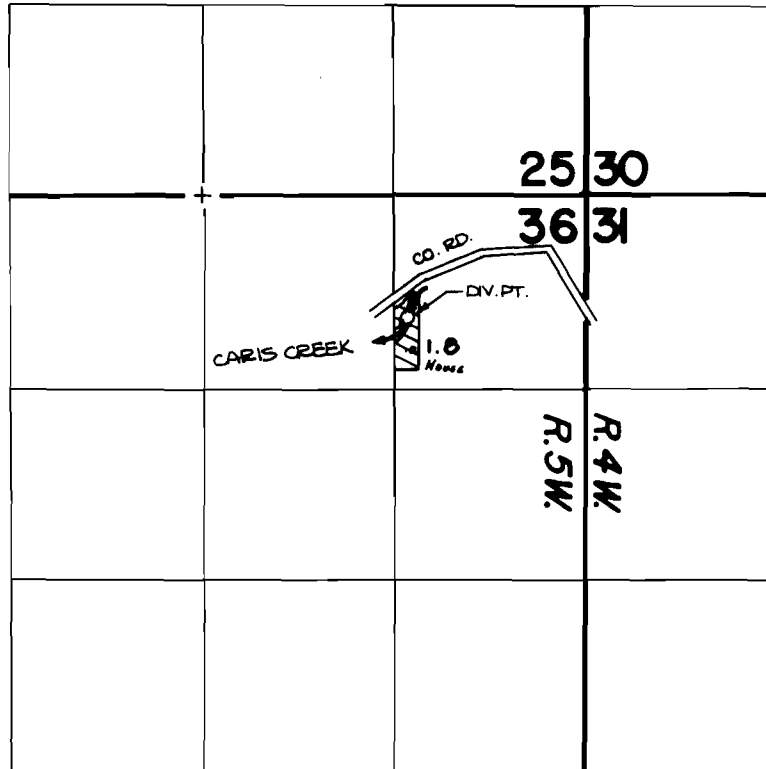

DIVERSION POINT IS LOCATED 840' S. AND 1240' W. FROM THE N.E. CORNER OF SECTION 36.

**FINAL PROOF SURVEY**  
UNDER

Application No. 56103.. Permit No. 42146....  
IN NAME OF

**BOISE...G. PONT & TERRY...L. PARKER**

Surveyed MAY...6... 1982, by B..SUND.....