

T. 39S. R. 6W., W.M.

SEC. 30

NW 1/4 SW 1/4

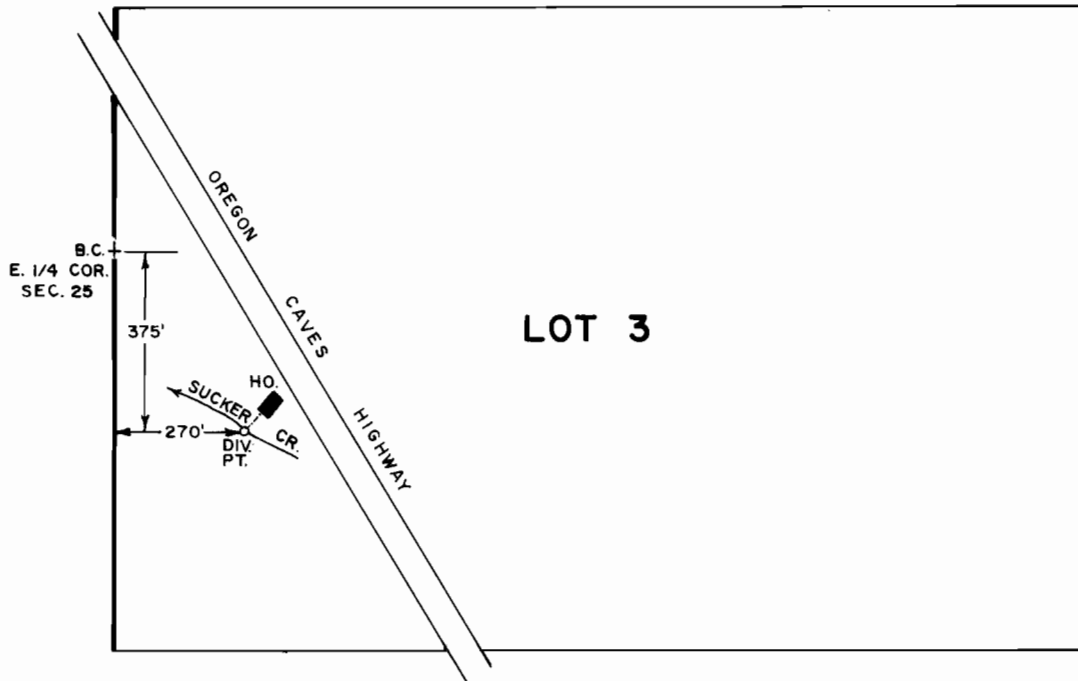

FINAL PROOF SURVEY
UNDER

Application No. 58817 Permit No. 44626
IN NAME OF

VIRGIL FRANKLIN & JOANNE SUE LEMLEY

Surveyed AUG. 25, 1982, by B. SUZIE JAMES

Scale: 1" = 400'