

Application No. 57482
Permit No. 43406

57482
43406
56031

T. 37 S., R. 5 E., W. M.

RECEIVED

JUN 5 1978

WATER RESOURCES DEPT.
SALEM, OREGON

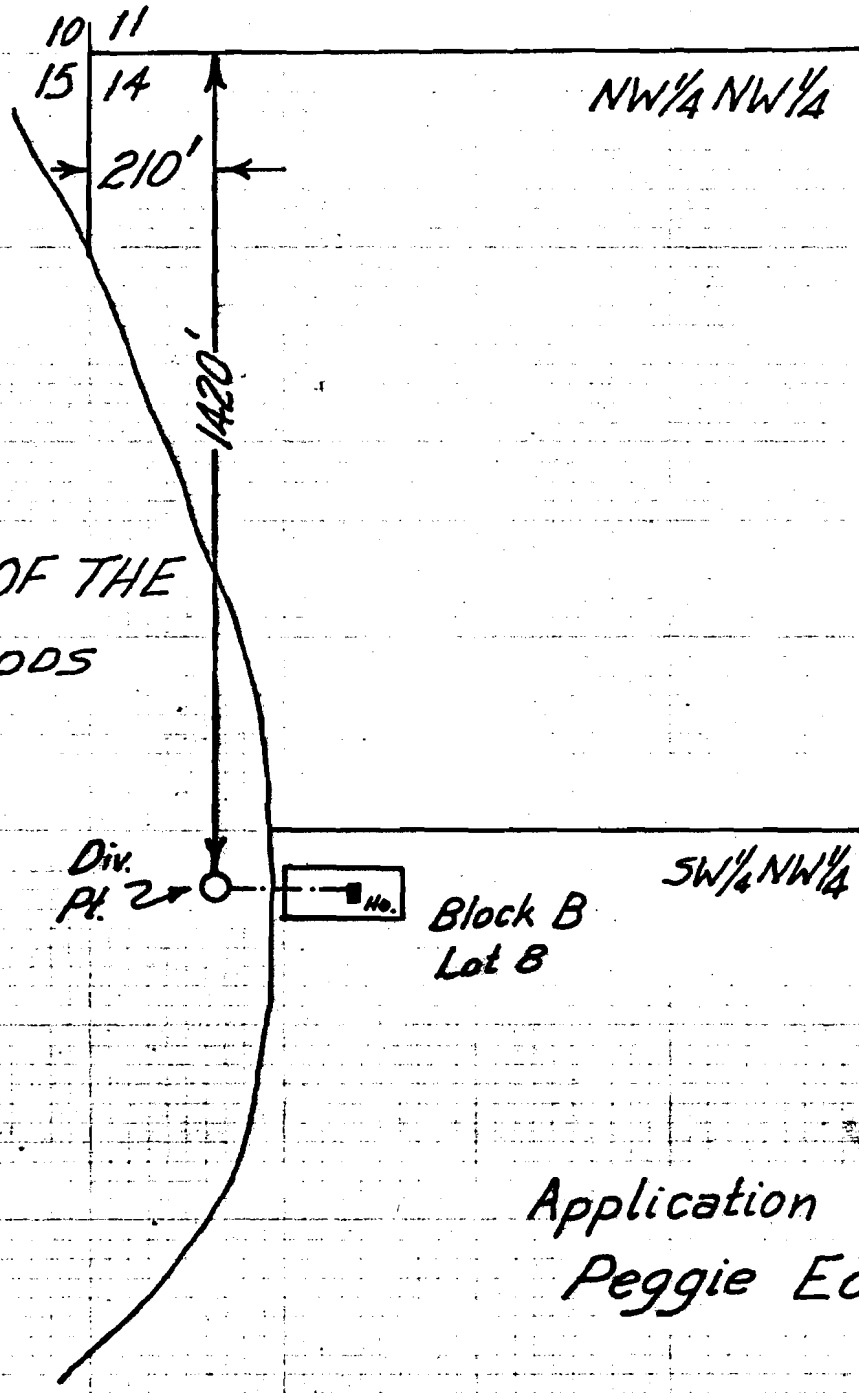

Source: U.S. Map.

Application Map For
Peggie Eccles

SCALE 1" = 330'

THIS MAP PREPARED BY:
Stephen C. Brown
FROM INFORMATION FURNISHED BY
THE APPLICANT.