

T.18S.R.2W.W.M.

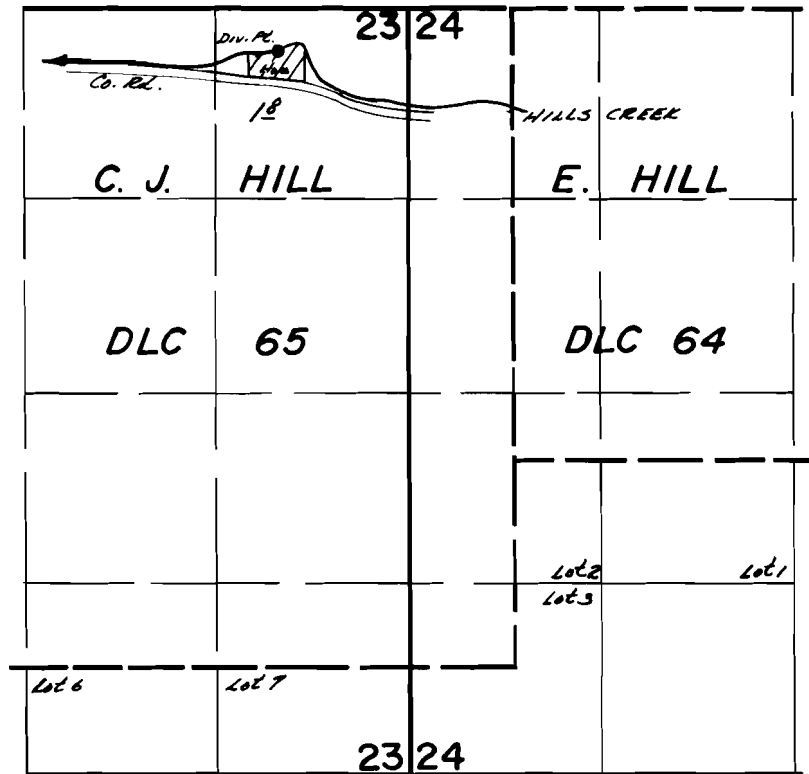

Div. Pt. Loc. 270'S & 880'W from NE Cor. Sec. 23

FINAL PROOF SURVEY

UNDER

Application No. **5.538.2** Permit No. **4.18.05**.....
IN NAME OF

.....**RICHARD MAYNARD SARRIS**.....

Surveyed **June. 27. 1979.**, by **S.C. BROWN**.....