

T. 7 & 8 S., R. 3 W., W.M.

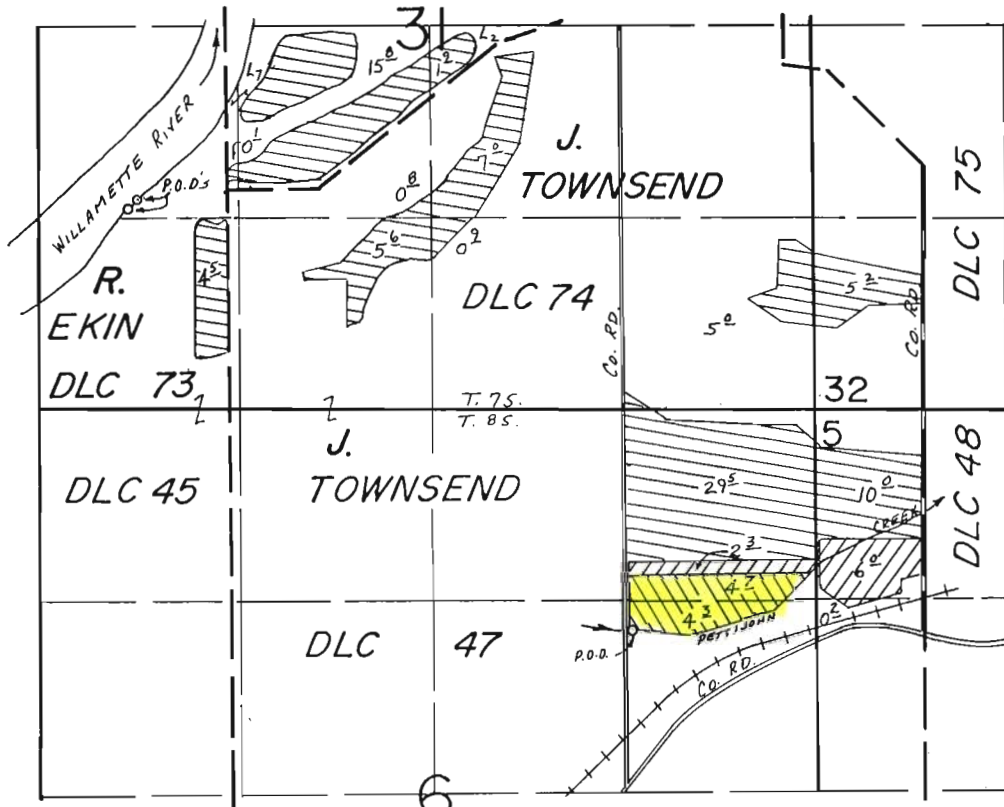

Willamette River P.O.D.'s: 1440' N. & 660' E., 1360' N. & 610' E., both from SW Cor. Sec. 31.
 Pettijohn Crk. P.O.D. : 1510' S. & 1270' W. from NE Cor. Sec. 6.

Scale: 1" = 1320'

FINAL PROOF SURVEY

UNDER

63106

46657

63578

46853

Application No. 67.982.. Permit No. 48251.....

IN NAME OF

MILLER FORESTS

Surveyed May 15, 1985, by P.R. PAGTER.....

April 11, 1986, by T. Warren

To be cancelled

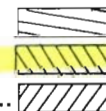

11/5/86 TMW
 BHL