

# T. 3S., R. 1W., W.M.

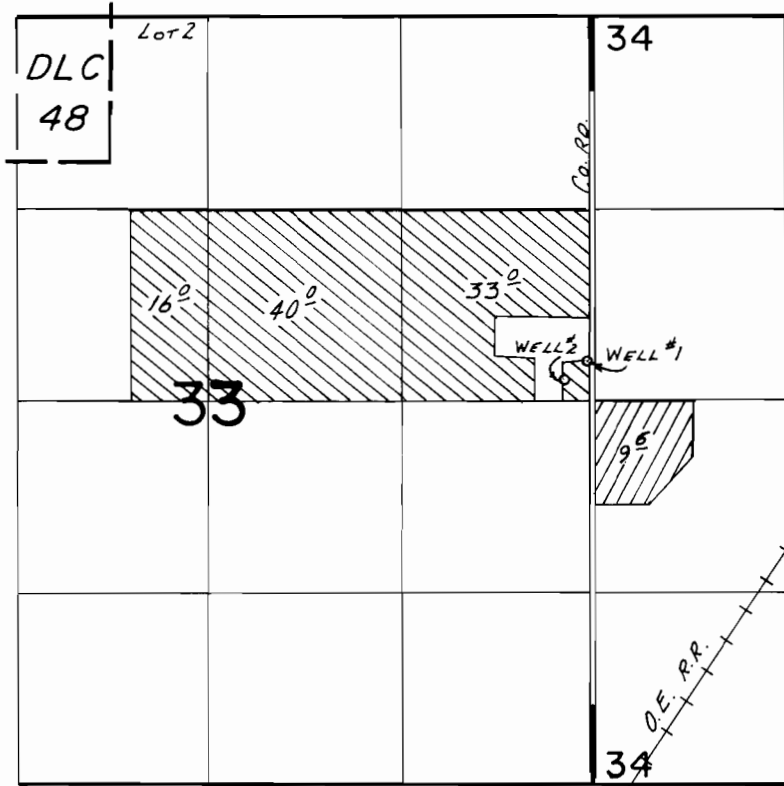

WELLS LOC: #1- 260' N. & 30' W., #2- 150' N. & 190' W., BOTH FROM THE E. 1/4 COR. SEC. 33.

-  PERMIT G-7568
-  PERMIT G-7786

## FINAL PROOF SURVEY UNDER

G-8178                      G-7568  
Application No. G-8401. Permit No. G-7786....  
IN NAME OF

KLUPENGER'S NURSERY & GREENHOUSES, INC.

Surveyed Sept. 8, 1983, by L.M. TOLL.....