

# T. 3S., R. 1W., W.M.

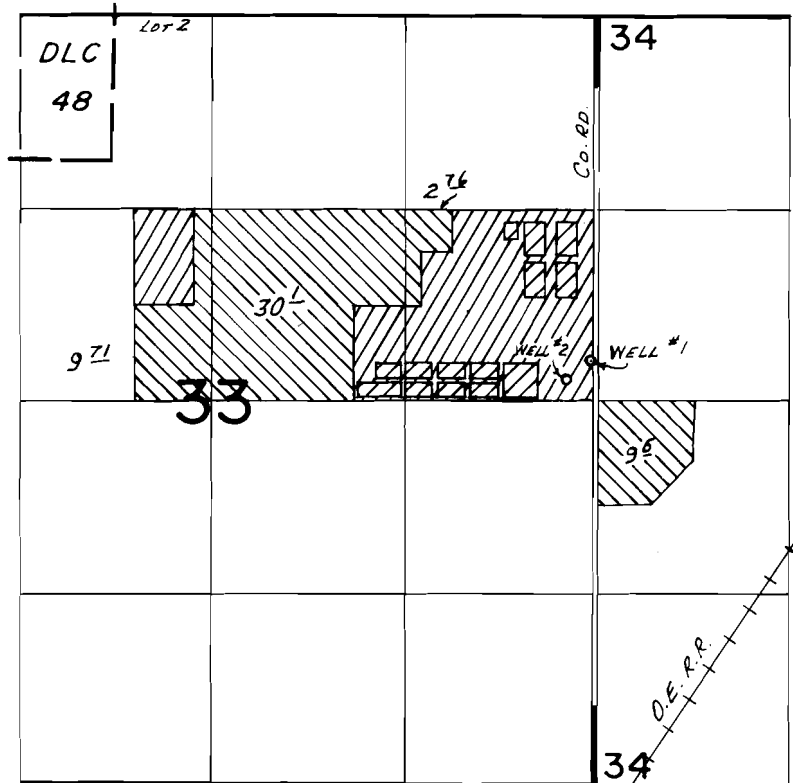

WELLS LOC: #1-260' N. & 30' W., #2-150' N. & 190' W., BOTH FROM THE E. 1/4 COR. SEC. 33.

-  OUT SEASON IRRIGATION (Less workroads)
-  GREENHOUSE NURSERY OPERATION
-  CONTAINERIZED NURSERY OPERATION

## FINAL PROOF SURVEY UNDER

Application No. G-10077 Permit No. G-9846.....  
IN NAME OF

KLUPENGER'S NURSERY & GREENHOUSES, INC.

Surveyed Sept. 8..... 1983, by L. M. TOLL.....