

T. 7S., R. 2W., W. M.

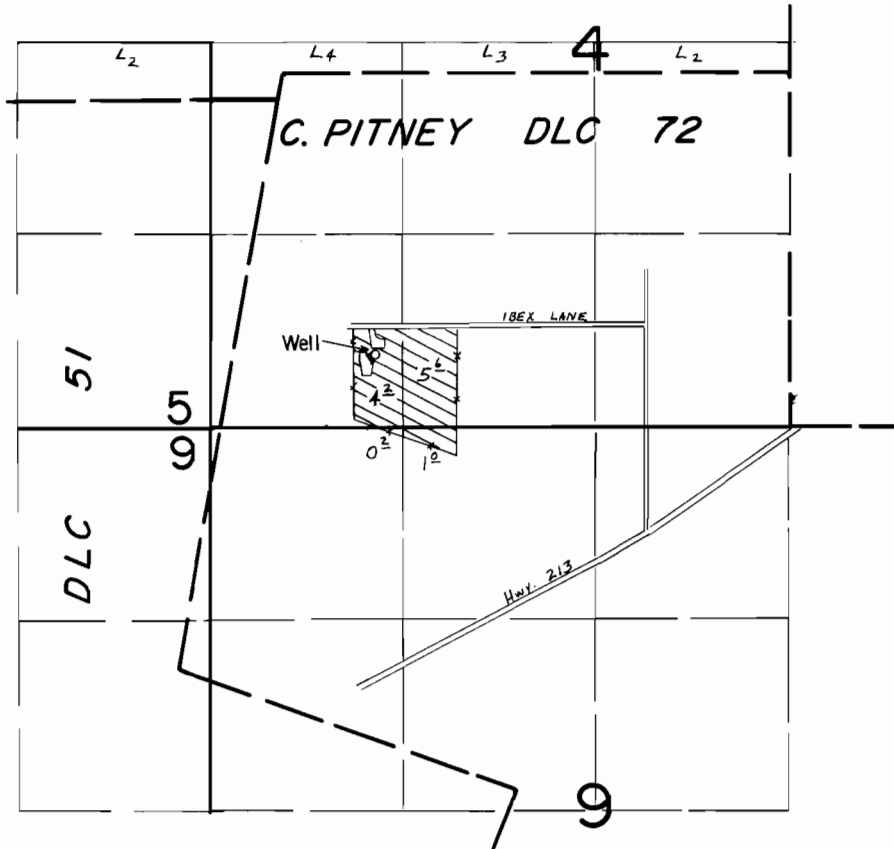

Well Loc.: 1940' S. & 620' E. from NW Cor. C. Pitney DLC 72.

Scale: 1" = 1320'

FINAL PROOF SURVEY UNDER

Application No. ~~G-9134~~ Permit No. ~~G-8461~~....
IN NAME OF

JOHN F. DAHL

Surveyed April 15, 1986, by T. Warren.....