

T. 1N & 1S., R. 2W., W.M.

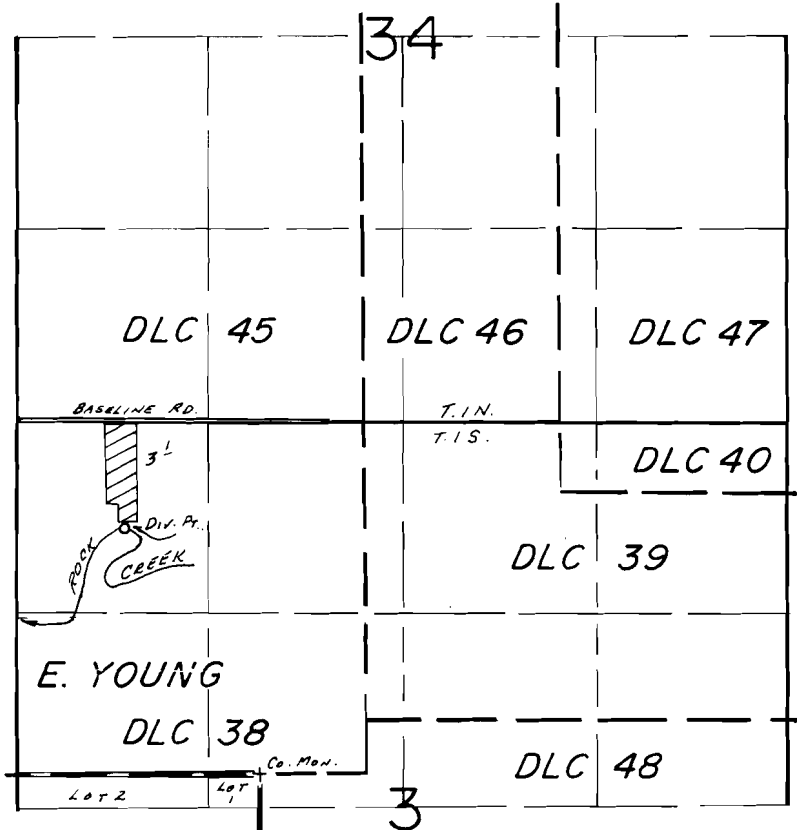

Div. Pt. Loc.: 750'S. & 740'E. FROM NW COR. SEC. 3.

SCALE: 1" = 1320'

FINAL PROOF SURVEY UNDER

Application No. 57371... Permit No. 43207.....
IN NAME OF

HAROLD H. & VESTA J. KAUFMAN

Surveyed July 14... 1986, by B.W. BISHOP.....

11/26/86
BWB