

T.2S.,R.2W.,W.M.

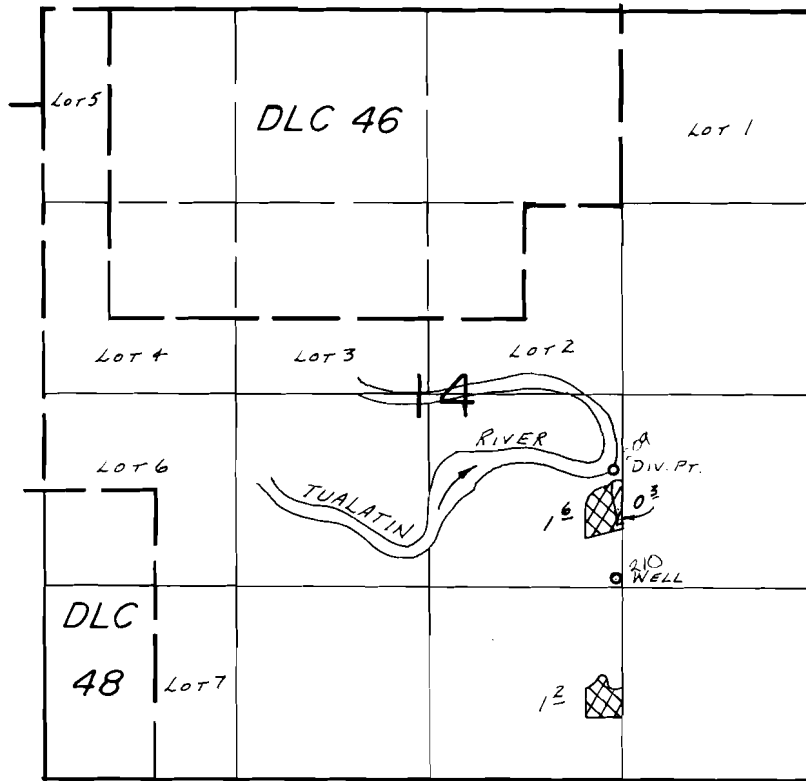



Div. Pt. Loc.: 2130' N. of 50' W., WELL Loc.: 1380' N. of 30' W., BOTH FROM SE COR. SEC. 14.

SCALE: 1" = 1320'

### FINAL PROOF SURVEY UNDER

Application No. 58226 G.9073. Permit No. 43999 G.8492.....  
IN NAME OF

	Primary
	Supplemental

.....WILLIAM E. OLSON.....

Surveyed Aug. 6, 1984, by J. WOODROOF  
July 29, 1985, T. M. WARREN