

T. 4 S., R. 3 W. WM.

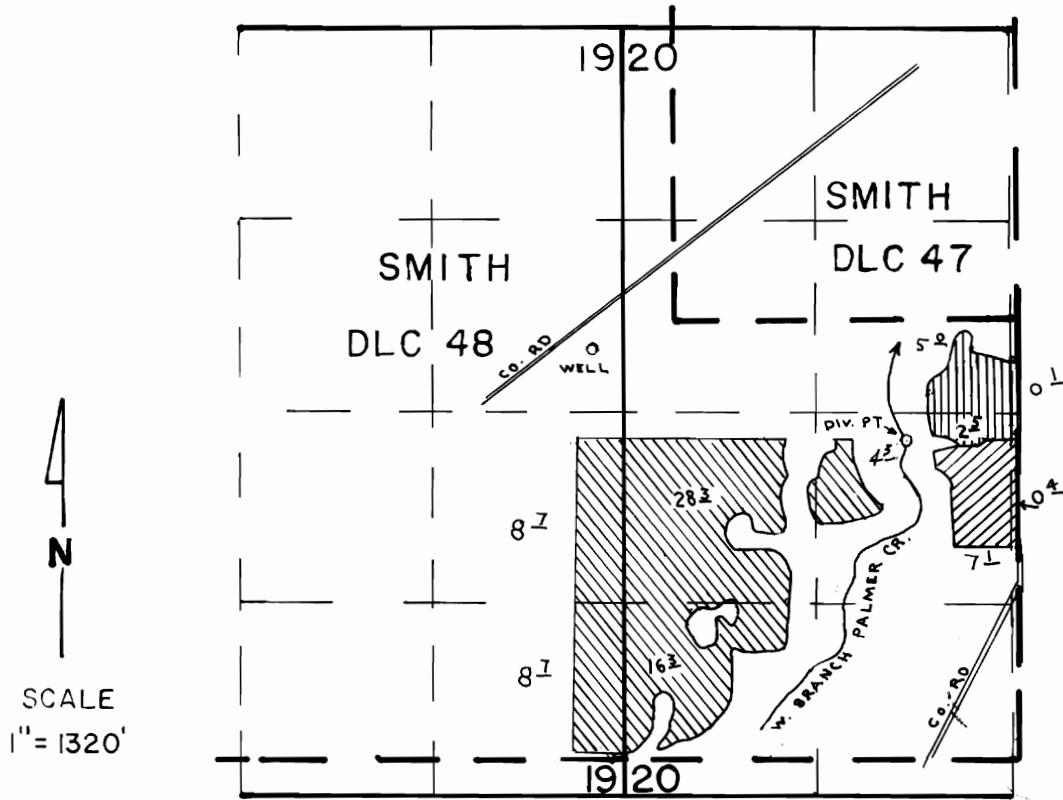

DIV. PTS.: WELL - 2830' N. & 2930' W. OF SE COR. DLC 48
 STREAM - 2180' N. & 750' W. OF SE COR. DLC 48

- | | | |
|---|-------------------------------|----------------|
|  | PRIMARY | 43211 |
|  | PRIMARY & SUPPLEMENTAL | 43211 † G 8154 |
|  | OUT OF IRRIGATION SEASON ONLY | 43211 |

FINAL PROOF SURVEY UNDER

G 7821 G 8154
 Application No. 55343 Permit No. 43211.....
 IN NAME OF

SAMUEL B. SWEENEY

Surveyed MAY 17, 1984, by P. PAGTER