

T. 26 S., R. 12 W., W. M.

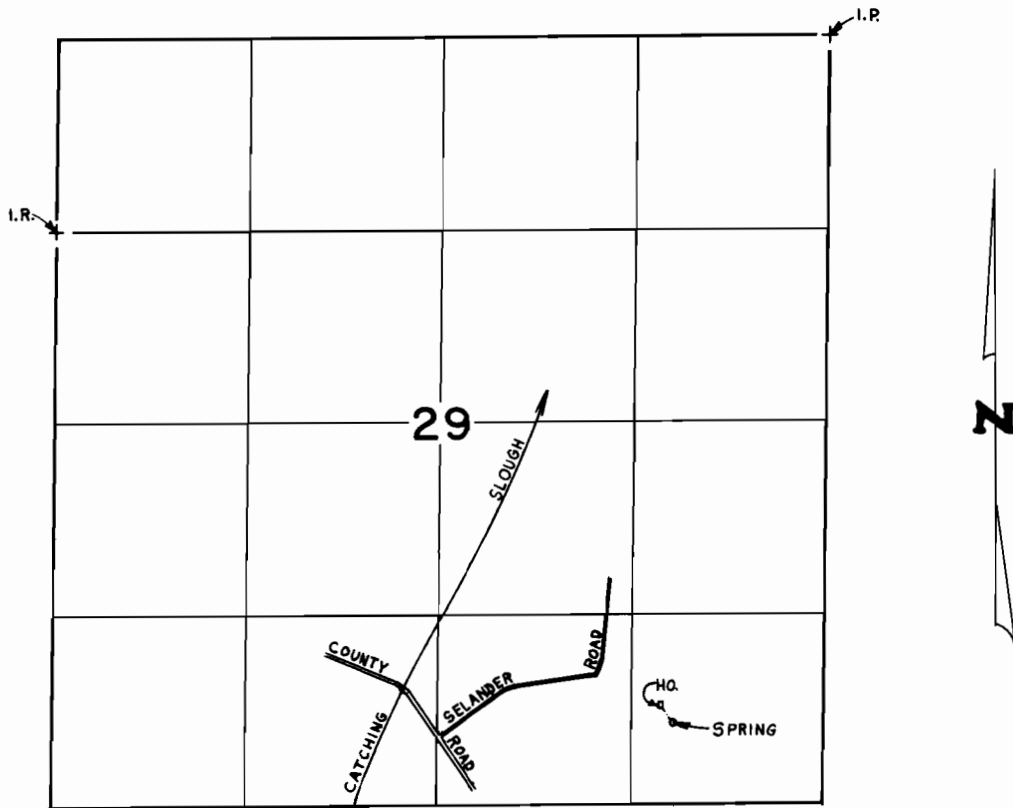

SPRING LOCATED 540' N. & 1,020' W. FROM S.E. CORNER SECTION 29

SCALE: 4" = 1 mile

**FINAL PROOF SURVEY**  
UNDER

Application No. 57809. Permit No. 43560.....  
IN NAME OF

**CLEAL HARDY LANGENBERG**

Surveyed OCT. 26, 1983, by L. CASHION...