

T. 29S., R. 6W., W.M.

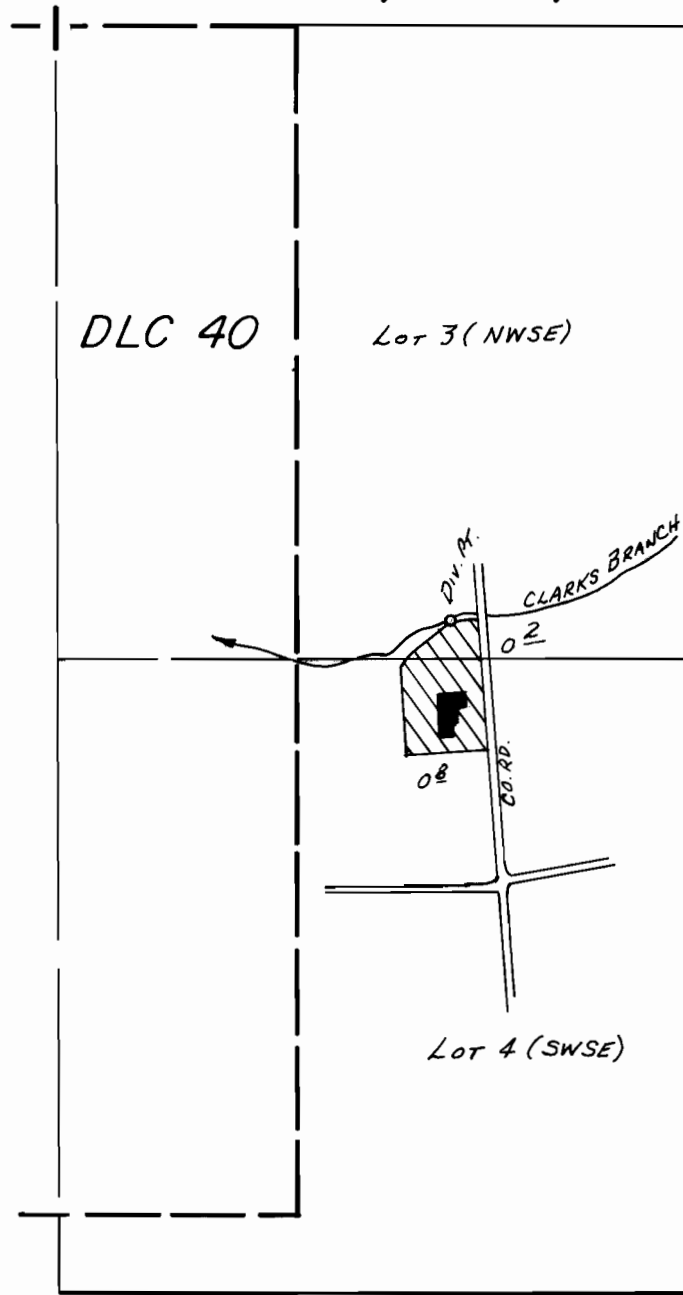

DIV. PT. LOC.: 140N. & 820'E. FROM S 1/4 COR. SEC. 1.

SCALE: 1" = 400'

FINAL PROOF SURVEY
UNDER

Application No. 47637... Permit No. 35651.....
IN NAME OF

.....MR. & MRS. RICHARD PULLEN

Surveyed APR. 7... 19.80, by J.S. DONALDSON