

T. 34S., R. 5W., W.M.

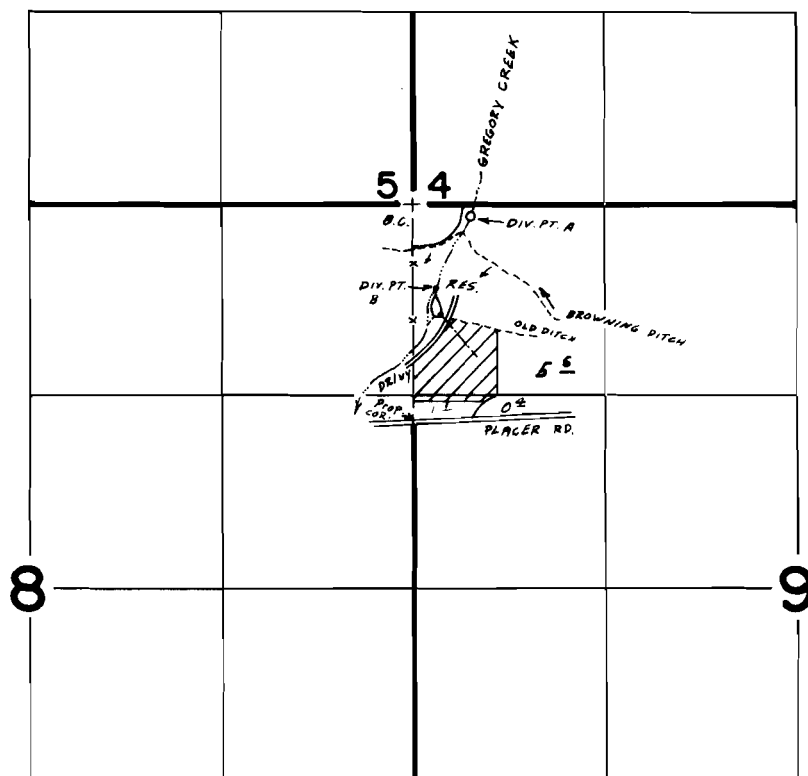

DIV. PT. : 50'S & 400'E ; RES. : 550'S & 160'E , FROM NW COR. SEC. 9 .

Scale 1" = 1320'

FINAL PROOF SURVEY UNDER

R-60605 R-8310
Application No. 60606 Permit No. 46067
IN NAME OF

WILLIAM BERYL GREGORY

Surveyed Aug. 11, 1986, by B.S. JAMES