

# T. 34S., R. 5W., W.M.

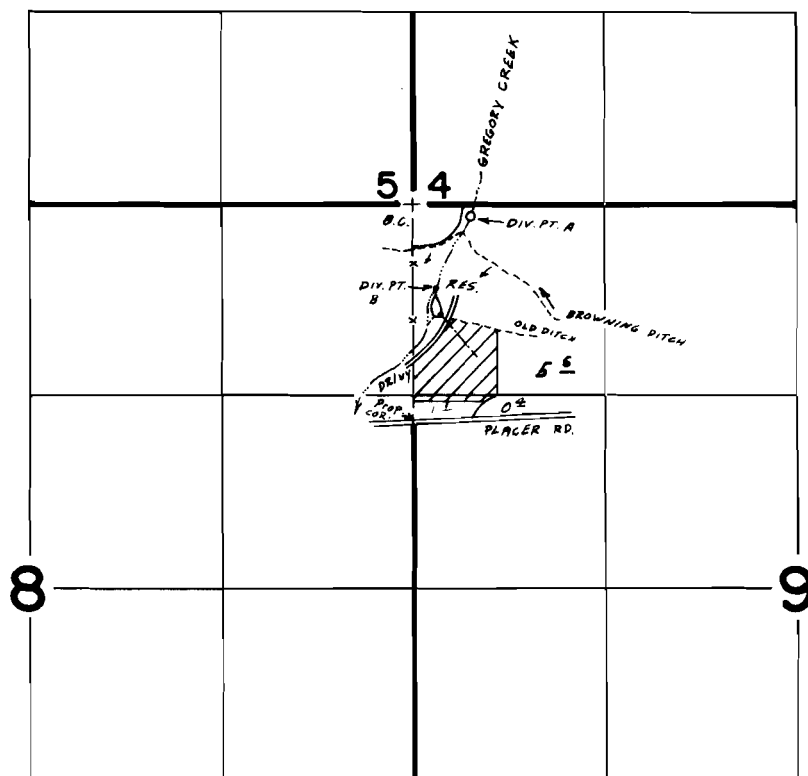

DIV. PT.: 50'S & 400'E ; RES.: 550'S & 160'E , FROM NW COR. SEC. 9 .

Scale 1" = 1320'

## FINAL PROOF SURVEY UNDER

R-60605                      R-8310  
Application No. 60606      Permit No. 46067  
IN NAME OF

WILLIAM BERYL GREGORY

Surveyed Aug. 11, 1986, by B.S. JAMES