

T. 6S. R. 2W. W.M

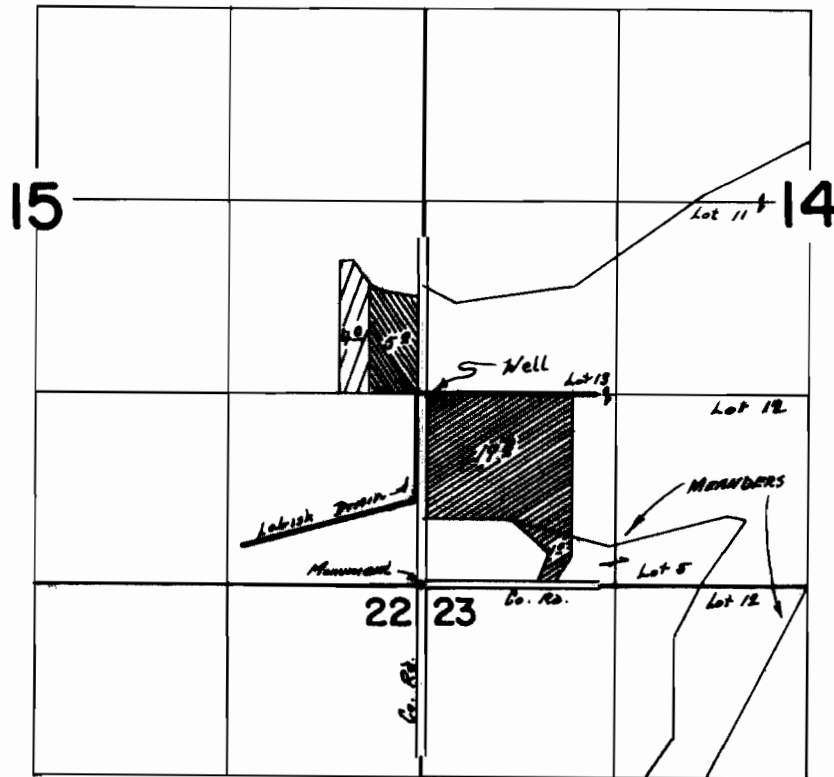

Well Loc: 1300' N + 50' E From SW Cor Sec. 14

FINAL PROOF SURVEY UNDER

G-5795 G-5560
 C-4324 C-4081
 Application No. B-4511 Permit No. B-4534

IN NAME OF

K. D. COOMLER

Surveyed April 26 1972, by R. B. Mucken
 APR 25 1979 L. H. NUNN