

T.6S. R.2W., W.M.

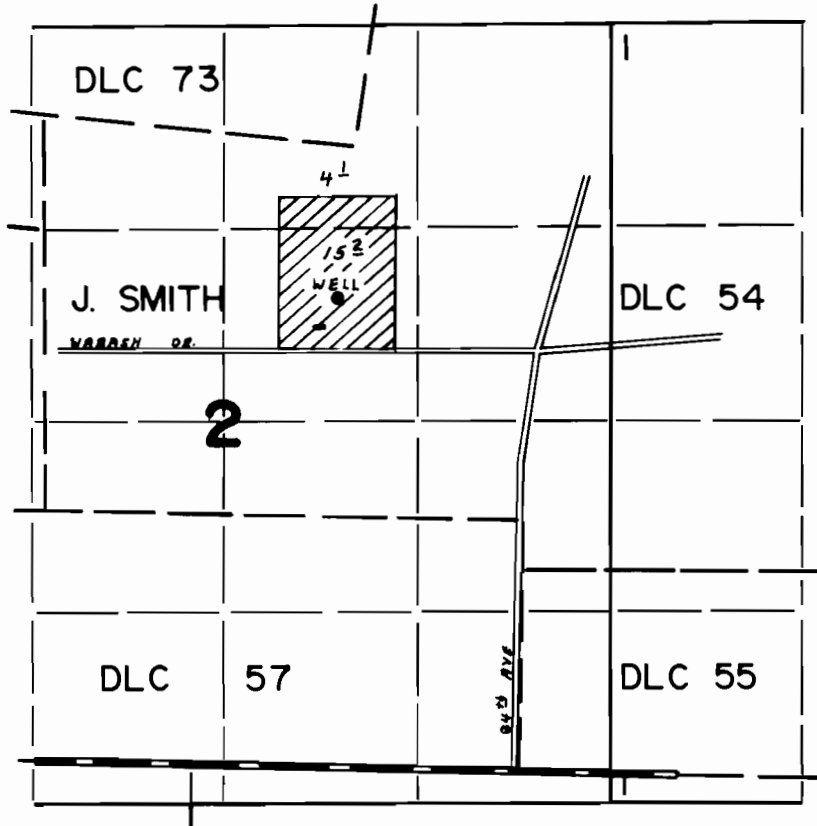

WELL Loc. 1530' N. & 1270' W. FROM N.E. COR. DLC 57

FINAL PROOF SURVEY

UNDER

Application No. G-5845. Permit No. G-5588.....
IN NAME OF

.....HARLAM..CHERNISHOFF.....

Surveyed APR..26.. 1979., by L.H..NUNN.....