

T.7S. R.18&2W., W.M.

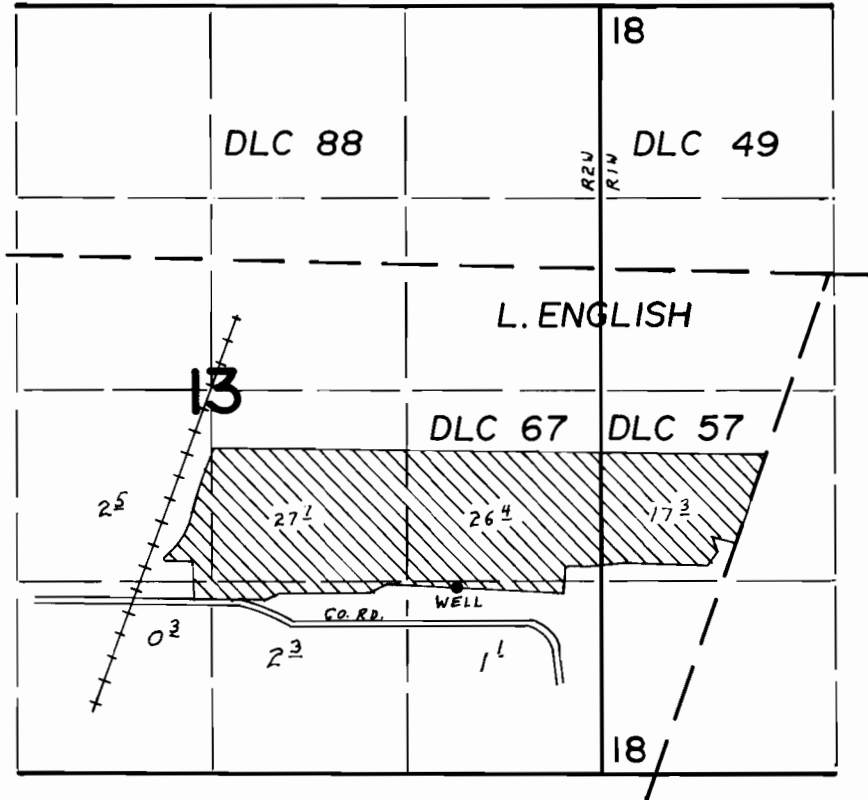

WELL Loc. 2150'S. & 2570' W. FROM N.E. COR. DLC 57

FINAL PROOF SURVEY UNDER

Application No. G-6526. Permit No. G-6137.....
IN NAME OF

.....ROBERT FORDYCE.....

Surveyed MAY...16... 1979., by L.H. NUNN.....