

T.9S., R.2W., W.M.

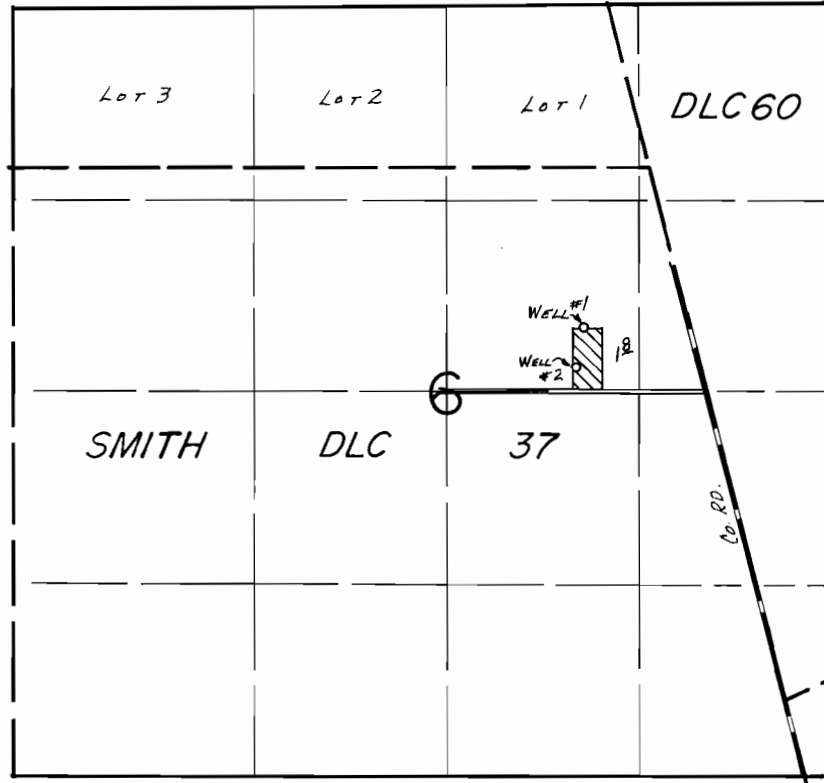

WELL # 1 : 2280'S. & 1700'W. FROM NE COR. SEC. 6.
 WELL # 2 : 2500' S. & 1750' W. FROM NE COR. SEC. 6.

SCALE: 1"=1320'

FINAL PROOF SURVEY
 UNDER

Application No. G:9543 Permit No. G:8943.....
 IN NAME OF

.....DOREEN FOWLER.....

Surveyed May 30, 1985, by P.R. PAGTER.....